

Available Industrial Site

300,000 SF Pad Site (Certified)

45.20 Acres

Oconee Economic Alliance
South Carolina



LOCATION

Address: Oconee Industry & Technology Park
City: Westminster
State: SC
Zip Code: 29693
County: Oconee
Tax Map ID:

SALES / LEASE INFORMATION

Sale:
 Minimum Price per Acre: \$48,000
 Maximum Price per Acre:
Lease: No
Subdividable: No

PROPERTY INFORMATION

Site or Park: Site
Subject Property Size: 45.20 acres
Additional Property Available:
Max. Available for Purchase: 45.20 Acres
Min. Available for Purchase: 45.20 Acres
Certified Property: Yes
Zoning Description: Industrial; Park Covenants on file
Surrounding Land Use: Agriculture, Residential, Commercial
Current Land Use of Property: Industrial Park Under Development
Minimum Elevation: 830.00
Maximum Elevation: 890.00
Primary Soil Type: Loam

TRANSPORTATION ACCESSIBILITY

Closest Interstate: I-85 18.0 miles
Closest Port: Greer 64.0 miles
Closest Rail Line: None
Rail Access:
Closest Commercial Airport:
 GSP International Airport 58.3 Miles
Closest Civil Airport:
 Oconee Co. Regional 14.0 Miles

COMMENTS

There is a 300,000 SF building pad graded on the site; Park Coordinates, Oconee Industry & Technology Park @ 34.69924, -83.050804. This site is within a Foreign Trade Zone eligible area. For more info, please contact our office at 864-638-4210.

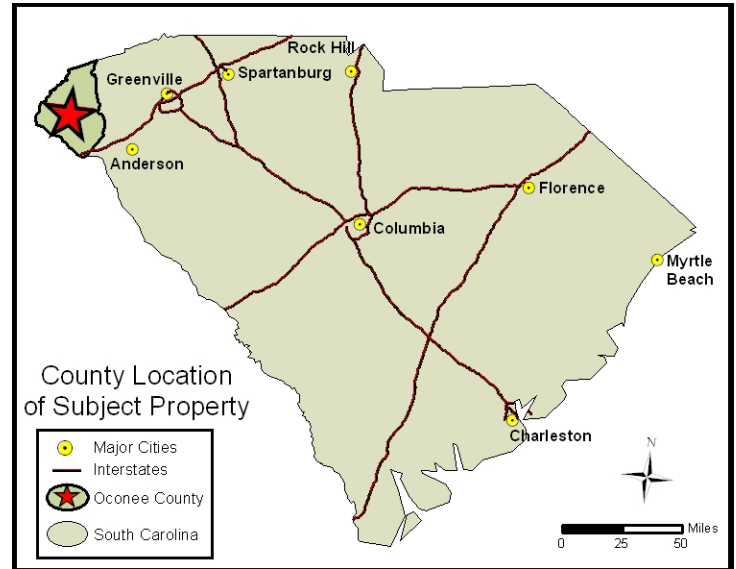

UTILITIES & SERVICE

Water Service Provider: City of Walhalla
Water Main Diameter: 8 inches
Distance to Water Line: On-site
Comments:
Sewer Service Provider: City of Walhalla
Sewer Main Diameter: 10 inches
Sewer Type (Force/Gravity): Gravity
Distance to Sewer Line: On-site
Comments:
Natural Gas Provider: Fort Hill Natural Gas
Natural Gas Line Diameter: inches
Natural Gas Proximity: <1 mile from park
Comments: Extension of gas can be coordinated w/construction
Primary Electricity Provider: Blue Ridge Electric Cooperative
Alt. Electricity Provider:
Comments: Site is served by a 28MVA substation inside park
Telecom Available: Yes
Fiber Optics Available: Yes
Cable Available: Yes
Fire Department: Walhalla Fire Department
Distance to Fire Dept: 5.20 miles
Fire Dept's ISO Rating: 5

Property ID: S0440

Last Update: 04/25/14

No warranty or representation, expressed or implied, is made regarding the accuracy of this data, and same is subject to omissions, errors, and changes. This report is in accordance with the terms and agreements of the InfoMentum License Agreement. This information was compiled by the SC Dept. of Commerce, the SC Appalachian Council of Governments and the Oconee County Economic Development Commission.

Available Industrial Site
300,000 SF Pad Site (Certified)
45.20 Acres

Oconee Economic Alliance
South Carolina



AERIAL IMAGE

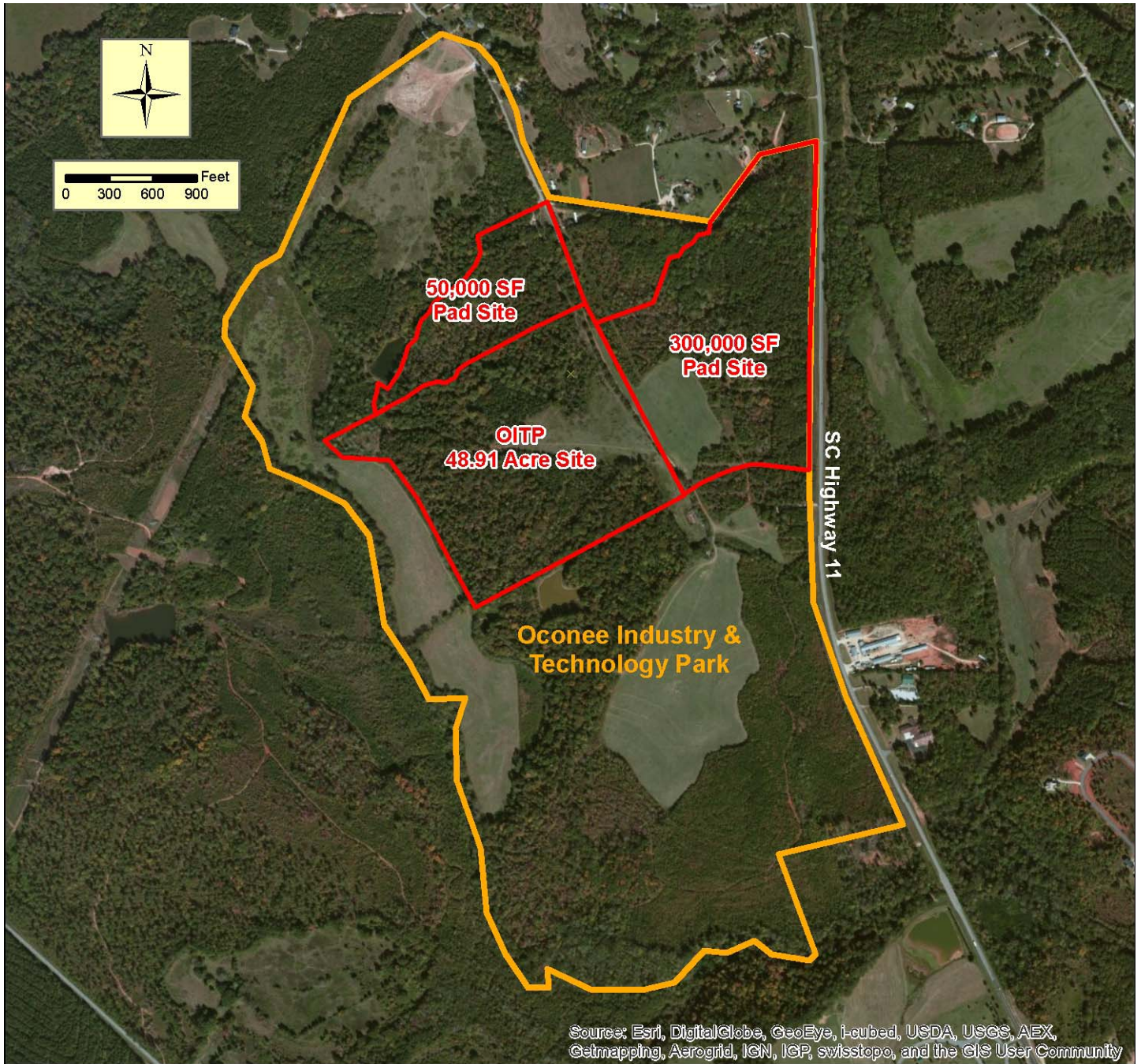

Basemap: Various sources / Compiled by ESRI

Property ID: S0440

Last Update: 04/25/14

No warranty or representation, expressed or implied, is made regarding the accuracy of this data, and same is subject to omissions, errors, and changes. This report is in accordance with the terms and agreements of the InfoMentum License Agreement. This information was compiled by the SC Dept. of Commerce, the SC Appalachian Council of Governments and the Oconee County Economic Development Commission.

Available Industrial Site
300,000 SF Pad Site (Certified)
45.20 Acres



TOPOGRAPHY

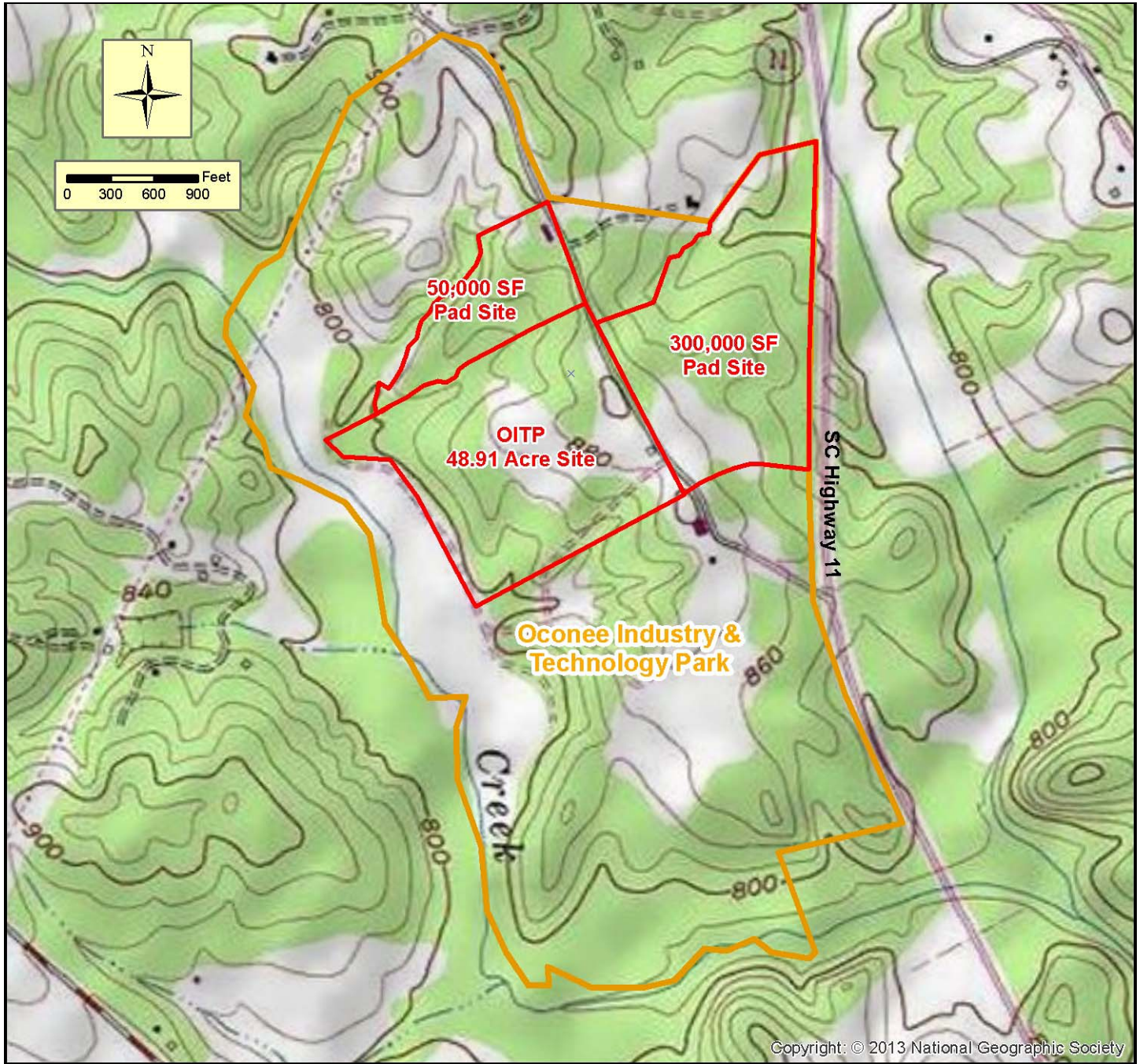

Basemap: Oconee Co. Economic Development Comm.

Contour Interval:

Property ID: S0440

Last Update: 04/25/14

No warranty or representation, expressed or implied, is made regarding the accuracy of this data, and same is subject to omissions, errors, and changes. This report is in accordance with the terms and agreements of the InfoMentum License Agreement. This information was compiled by the SC Dept. of Commerce, the SC Appalachian Council of Governments and the Oconee Economic Alliance.