

PORT OF BROWNSVILLE **DIRECTORY 2022**





Reliable, innovative and flexible
supply chain solutions adapted
to our customers' needs.

**THERE IS NO
ONE LIKE US.**



POWERED

BY RAIL & REAL ESTATE

Situated on the border of the United States and Mexico, The Brownsville & Rio Grande International Railway, is a masterfully-run railroad located in an area where global manufacturing and distribution converge. BRG connects customers in need of full-service port, rail connectivity, transload solutions, and industrial real estate development services.

For more information call 800-249-OMNI
or visit omnitrax.com

OmniTRAX
POWERED BY RAIL & REAL ESTATE



WELCOME TO THE PORT OF BROWNSVILLE DIRECTORY

The Brownsville Navigation Board of Commissioners and Port of Brownsville staff welcome you to the Port of Brownsville Directory. Our goal is to provide our tenants, business partners, media and community with detailed information about the port’s capabilities, infrastructure, growth and opportunities.

In this issue, readers will find a valuable resource for contacts, interesting articles, compelling photos, and maps – all to better understand the port.

Welcome to the Port of Brownsville – the port that *works!*

TABLE OF CONTENTS

Board of Commissioners	6
Chairman’s Letter	7
Port Staff	8
Port Director’s Letter	9
Open For Business, On the Course for Growth	10
Expanding Capabilities	12
Cross Border Trade	14
Legacy Industries With A Global Footprint	16
Port History: A Vision Becomes Reality	19
Strengthening Our Human Capital	20
Rail Provides Strong Link in the Supply Chain	22
Police & Security Department Provides a Proactive Approach to Safety	23
Texas Gulf Shrimp Unlike Any Other	24
Come Home to the Seafarer Center	25
Fast Facts	26
Facility Map	
Overall Facilities	36
Business Directory	44
Advertisers’ Directory	64
Alphabetical Listing	65

2022 DIRECTORY

PUBLISHED BY:
PORT OF BROWNSVILLE
 1000 Foust Road
 Brownsville, TX 78521
 Tel (956) 831-4592
 Fax (956) 831-5006
 www.portofbrownsville.com

PORT DIRECTOR & CEO

Eduardo A. Campirano

EDITOR

Jorge I. Montero

WRITERS

Jorge I. Montero

Christina Garza

PHOTOGRAPHY (Unless indicated otherwise)

Mario Gonzalez

Alex Burrows Photography

Bryan Richey Photography

DELACOLINA Films

Frontera Media

Hord Photography

DESIGN

Mario Gonzalez

PRINTING

Creasey Printing Services, Inc.

Every effort has been made to ensure the accuracy of the information herein. The Port of Brownsville cannot and does not guarantee the accuracy of all information furnished, or the complete absence of errors and omissions; hence no responsibility for the same can be, or is, assumed.

The Port of Brownsville Official Directory is a publication of the Brownsville Navigation District, Brownsville, Texas. Information in this publication, excluding copyrighted photographs and advertisements, may be copied in whole or in part. Credit is requested with the line, “Courtesy of the Port of Brownsville” on all excerpts. Inquiries may be directed to:

PORT OF BROWNSVILLE

Communications Department

1000 Foust Road

Brownsville, TX 78521

www.portofbrownsville.com

© 2022 Brownsville Navigation District

ON THE COVER:

The Port of Brownsville is open for business, witnessing the uninterrupted flow of commodities to service a wide range of industries across North America. The port continues to prove itself as one of the most stable seaports in the U.S. to effectively weather today’s unique economic challenges.





Services

Stevedoring
Warehousing
Trucking
Rail
Ocean freight coordination
Customs coordination
Fully integrated logistics

Companies

Schaefer Stevedoring
Schaefer Logistics
Schaefer Terminals
Schaefer & Cía
Gulf Facilities
IPA Steel Terminal
Marroquín Schaefer
Audaxia Logística

United States

Brownsville
Corpus Christi
Laredo

Mexico

Altamira
Tampico
Veracruz
Monterrey
San Luis Potosí
Manzanillo
Mazatlan

Cargo Types

Steel & Metals
Bulk & Scrap
Wind & Energy
Project
Containers

Storage & Facilities

Inside & Outside Storage
External patios
Complete surveillance
Private railspurs
Public railspurs

Technology

EDI Capability
EDifact
Shipping software
Online inventory control
X12 // Compord
FTP // ANSI
XML D

Schaefer Stevedoring

4201 Don Foust Road
Brownsville, Texas
78521
T: +1 956-831-4007
schaeferstevedoring.com

Audaxia Logística

Torre Koi
David Alfaro Siqueiros 106
60th Floor, Suite 6003
Col. Valle Oriente
San Pedro, NL 68269
T: +52 818 363 4919

Edificio Alttus
Av. Sierra Leona 360
8th Floor, Suite 808
Col. Villantigua
San Luis Potosi, SLP 78214
T: +52 444 841 5811
audaxia.mx

Since 1998, **Signet Maritime Corporation** has partnered with the Port of Brownsville to provide best-in-class tug services.



INTEGRITY, TRUST, PARTNERSHIP & TECHNOLOGY

are the core values of Signet Maritime Corporation. From our highly trained crews to knowledgeable shoreside personnel, our employees are committed to quality, safety, protection of the environment, and superior customer service.

Our modern fleet of technologically advanced tugs and barges, complemented by a full service construction and repair shipyard, enable us to deliver unrivalled marine transportation services to the shipping and energy sectors around the globe.

Customer Service

- Local Knowledge
- Excellent Customer Service, 24-Hour Local Dispatch
- Exceptional Safety Record
- ISO 9001:2008 · ISM · STCW 2010 · MTSA · IMO SEEMP
- Vessel Escort Classification
- 5,500 sq. ft. Office & Warehouse
- Marine · LNG · Shipbuilding & Repair



the port that works



1000 Foust Rd. Brownsville, TX 78521
(956) 831-4592
portofbrownsville.com

PORT OF 
BROWNSVILLE
the port that works

BROWNSVILLE NAVIGATION DISTRICT BOARD OF COMMISSIONERS

MISSION STATEMENT

The Port of Brownsville will be a leader in developing economic opportunities, improving the quality of life, creating the best transportation facilities possible, and exhibiting high standards of public administration – all with the goal of making the Brownsville area a great place to live and do business.



ESTEBAN GUERRA

Chairman



**RALPH
COWEN**

Vice Chairman



**JOHN
WOOD**

Secretary



**JOHN
REED**

Commissioner



**SERGIO TITO
LOPEZ**

Commissioner

LETTER FROM THE CHAIRMAN

Dear Friends of the Port,

Over the last decade, the Brownsville Navigation District has made significant investments to maintain the Port of Brownsville's standing as the global gateway for South Texas and Northern Mexico. We remain open for business moving the commodities our communities need.

The Port of Brownsville stands a cut above the rest. As the largest land-owning port authority in the United States, we have room for growth and the logistical and transportation capabilities to make international trade efficient for our customers.

In the last year, we have celebrated the completion of important port projects benefitting our stakeholders and our communities. We continue on the course for growth, with plans to take on other major initiatives to further the sustainability of our regional economy.

These advancements would not be possible without the direction and commitment of my fellow commissioners serving the Brownsville Navigation District. It is an honor to work alongside these leaders to shape the future of our port and safeguard its legacy, over 85 years in the making.

The challenges of the last few years tested our resiliency and we prevailed by providing continued services and seeking economic opportunities to enhance our port's ecosystem.

The port has earned its reputation as the leading economic engine of the region. The impacts of our port ripple throughout the Rio Grande Valley touching lives and strengthening our communities. Industries at the port continue thriving, creating over 9,000 jobs for South Texas and generating \$3 billion in personal income.

Infrastructure investments further strengthen our mission to provide the best service possible. Our solid collaboration with local, regional, state, federal and other key stakeholders enables us to reach new milestones, such as the completion of the new South Port Connector Road, to provide a safer, faster commercial route for the region.

I am proud to continue on our path as we maintain the port's standing as a critical asset in our nation's supply chain and remain committed to provide abundant economic opportunities for our business partners and community stakeholders.

Thank you,

Esteban Guerra
Chairman
Brownsville Navigation District



**ESTEBAN
GUERRA**

Chairman

PORT OF BROWNSVILLE LEADERSHIP



EDUARDO A. CAMPIRANO

Port Director & CEO



ARTURO GOMEZ

Deputy Port Director of Operations



MELINDA RODRIGUEZ

Deputy Port Director of Administration



**ARIEL CHAVEZ II,
P.E./R.P.L.S.**

Director of Engineering Services



MICHAEL DAVIS

Harbor Master



WILLIAM G. DIETRICH

Chief of Police & Security



JOSE A. HERRERA JR.

Director of Facilities Maintenance



JAIME MARTINEZ

Director of Human Resources



JORGE I. MONTERO

Director of Communications



MARGIE S. RECIO

Director of Administrative Services



ANTONIO RODRIGUEZ, AZS

Director of Cargo Services & FTZ Administrator



ZEUS YAÑEZ

Director of Finance



JANIE VELASQUEZ

Administration Manager

LETTER FROM THE PORT DIRECTOR

Dear Readers,

On behalf of the Port of Brownsville, thank you for your interest in the Rio Grande Valley's port for the region. Since its establishment in 1936, our communities have trusted the port to bring global trade opportunities for businesses and provide good-paying jobs.

While the port has developed leaps and bounds from that time, our mission remains the same – to be a leader in business development by providing state-of-the-art infrastructure expansion, economic opportunities, the best transportation facilities, and the highest standards of public administration.

For the tenth consecutive year, the Brownsville Navigation District earned recognition for its 2020 comprehensive annual financial report. This consistent dedication to sound financial transparency and stewardship allow us to invest in extending the life of the port. In 2021, for the second consecutive year our operating revenue surpassed the \$30 million mark. Our port staff are a vital part of these successes and are driven to accomplish the tasks of the day for the rewards of tomorrow.

As the diverse industries at the port continue their trajectory for growth, we remain competitive, providing the best value. Our unique capabilities and skilled workforce have contributed to our role as the premier ship recycling port of the U.S. while simultaneously serving as home base to Keppel AmFELS, the only major Jones Act shipbuilding yard in Texas. The Port of Brownsville is the largest shipper of steel to Mexico, we play an important part in the energy sector moving massive wind energy components and refined petroleum commodities. Cargo movement at the port in 2021 amounted to 13.8 million tons, an amount projected to increase in 2022 and 2023.

Just outside our doorstep, the Brazos Island Harbor Channel Improvement project to deepen our ship channel from its current depth of 42 feet to 52 feet is in the works. Federal officials announced a \$68 million commitment to the project through the U.S. Army Corps of Engineers. This marks the next great stride towards the new era at the Port of Brownsville as increased depth will accommodate larger vessels enabling the port to remain competitive, resulting in cost savings for our customers.

In this issue of the 2022 Port Directory, we invite you to read about how we fulfill our pledge to our tenants, customers, and community. In times of uncertainty and change, we remain the port that *works*.

Respectfully,

Eduardo A. Campirano
Port Director and CEO
Port of Brownsville



**EDUARDO A.
CAMPIRANO**

Port Director & CEO



The Port of Brownsville ranks among the leading U.S. ports capable of receiving, storing and moving massive components for the wind energy industry.

OPEN FOR BUSINESS, ON THE COURSE FOR GROWTH

The Port of Brownsville continues to play a central role for international trade in Texas and Northern Mexico, proving itself as one of the most stable seaports in the U.S. to effectively weather today's unique economic challenges.

Over the past several years, the port has remained open for business, witnessing the uninterrupted flow of commodities to service a wide range of industries across North America. In 2021, the Port of Brownsville again showed its resilient nature, moving a record 13.8 million tons of diverse cargo. The port also broke the record for the movement of steel products in 2021 with 4.3 million tons, while petroleum-based commodities represented nearly 50 percent of the total cargo moved with 6.3 million tons. Other commodities like aggregates, cement, and grains also continue showing strong gains.

The port once again recorded robust operating revenue numbers of \$34 million, surpassing the \$30 million mark for the second consecutive year. These high watermarks of success allow the port to stay on the course toward regional progress and economic stability.

Also in 2021, Moody's Investor Services assigned a stable outlook to the Brownsville Navigation District (BND) and reaffirmed a high A2 credit rating on its revenue bonds. The stable outlook reflects Moody's view that the port will maintain ample liquidity supported by strong operating cash flow margins. The service considered the Port of Brownsville's competitive position for cross border trade as well as the upside potential of projects at the port and major private sector investments as reasons for the high score.

Furthermore, for the tenth consecutive year, the Brownsville Navigation District Finance Department earned the Certificate of Achievement for Excellence in Financial Reporting by the Government Finance Officers Association of the United States and Canada for its 2020 comprehensive annual financial report.

The Certificate of Achievement is the highest form of recognition in the area of governmental accounting and financial reporting, and its attainment represents a significant accomplishment by a government and its management.

This prudent financial stewardship is the result of thoughtful and strategic planning set by the Brownsville Navigation District Board of Commissioners to protect the interests of port tenants and users, constituents and port assets. The five-member elected commission is chartered by the State of Texas and charged with setting port policy and approving major expenditures. BND Commission members are elected to four-year staggered terms and meet twice monthly, governing the activities of the port. The BND Commission is comprised of Chairman Esteban Guerra, Vice Chairman Ralph Cowen, Secretary John Wood and Assistant Secretaries John Reed and Sergio Tito Lopez. Management of the port day-to-day activities is accomplished by Port Director and CEO Eduardo A. Campirano.

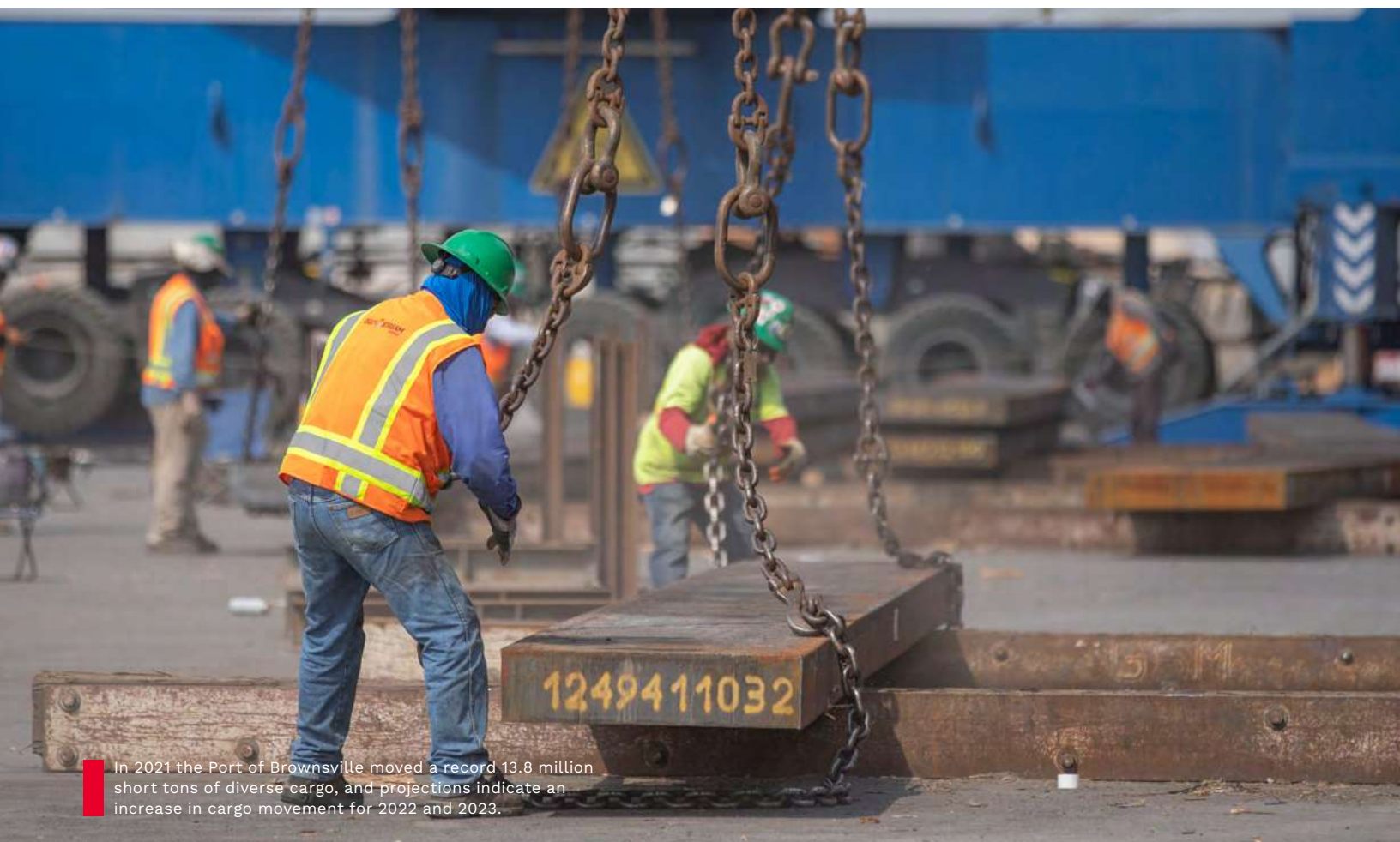

In 2021 the Port of Brownsville moved a record 13.8 million short tons of diverse cargo, and projections indicate an increase in cargo movement for 2022 and 2023.

EXPANDING CAPABILITIES



NextDecade expects to build the proposed Rio Grande LNG plant along the Port of Brownsville's 17-mile-long ship channel.

After years of effort, planning and success, the Port of Brownsville is ready to begin one of its most important infrastructure projects to date, the Brazos Island Harbor (BIH) Channel Improvement Project. The U.S. Army Corps of Engineers and the U.S. Congress have authorized the deepening of the port's channel from 42 feet to 52 feet. The project may cost upwards of \$300 million and construction, divided into two phases, is expected to commence at the end of 2022. Deepening the port's channel means bigger ships, more cargo, and more jobs for the Rio Grande Valley.

The port expects to pay for the project with a combination of public, private and federal funds. Demonstrating confidence in the public-private partnership (P3) strategy, NextDecade, owner of the proposed Rio Grande LNG natural gas liquefaction plant (largest of the proposed LNGs at the port), announced a landmark agreement with the port in April 2019, agreeing to pay 100 percent of Phase One of

the deepening project from the western boundary of its lease site along the ship channel to the channel's offshore origin (more than nine miles) – or more than half of the deepening project.

In March 2022, the federal government announced the allocation of \$68 million to the project. The funds, to be utilized for Phase Two, are provided under the Infrastructure Investment and Jobs Act (IIJA) Appropriations Law. The BIH project was identified as part of the IIJA to strengthen port and waterway supply chains and climate resilience. Once the project is complete the Brownsville Ship Channel will be one of the deepest ship channels in the Gulf of Mexico.

The Rio Grande LNG and Texas LNG projects have received approval from the Federal Energy Regulatory Commission and await final investment decisions (FID) for construction at the Port of Brownsville, leveraging the port's unique location, capabilities and

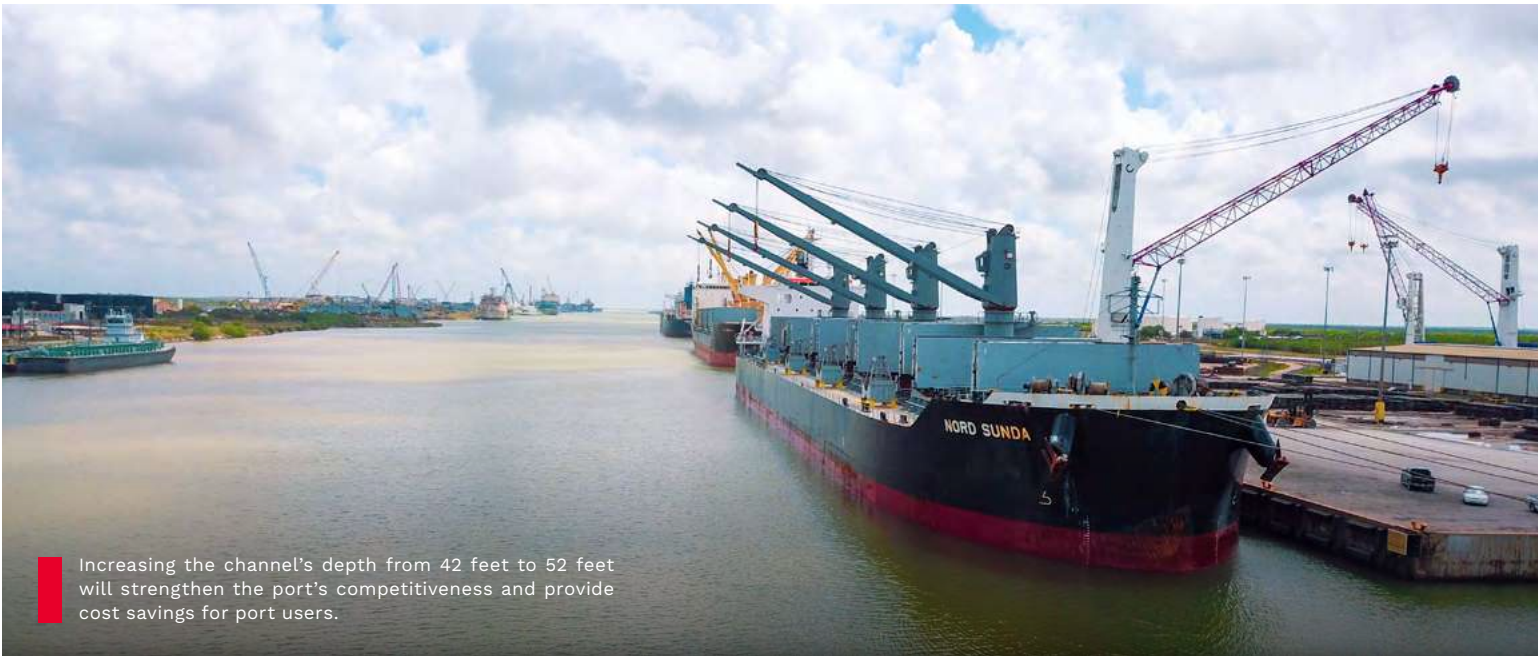

Increasing the channel's depth from 42 feet to 52 feet will strengthen the port's competitiveness and provide cost savings for port users.

land availability as a center for natural gas from West Texas, the Permian Basin and beyond. NextDecade's Rio Grande LNG project, which includes the Rio Bravo Pipeline, is on target to announce FID on a minimum of two of its proposed five trains in the second half of 2022. The company has taken a number of steps to lower its project's carbon footprint with plans to achieve carbon neutrality in Brownsville. Texas LNG also is on track to announce FID in 2022. Together, these multi-billion dollar projects could add thousands of construction jobs and hundreds of permanent good-paying industrial jobs to the local economy.

Other continued investments include the completed rehabilitation of Bulk Cargo Dock, improving access to the 3-million-bushel grain elevator operated by WestPlains LLC. In 2020, the U.S. Maritime Administration awarded the port a \$14.5 million grant to improve railroad, road and ship-loading infrastructure at the Bulk Cargo Dock and further expand WestPlains' grain handling operations at the facility. The company and the port are partnering to modernize and enhance the operational capacity of the specialized dock, with shared investments of more than \$13 million to date, in an effort to create a new cost-efficient port option for all U.S. farmers to load outbound international vessels from the Port of Brownsville.

The port held a ribbon cutting ceremony March 4, 2022, for the latest commerce route of the Rio Grande Valley, the 1.9 mile-long South Port Connector Road.

portofbrownsville.com

The \$25.6 million project is a partnership of the BND, Cameron County, the Cameron County Regional Mobility Authority, the Rio Grande Valley Metropolitan Planning Organization and the Texas Department of Transportation. The port connector offers direct access to the southside of the Brownsville Ship Channel and an alternate route to nearby commercial lanes at the Veterans International Bridge. It also facilitates the flow of cargo and other goods related to the space industry from port docks to SpaceX's neighboring facility Starbase.

The expansion of additional outside storage capacity continues at the port, now totaling more than 62-acres of purpose-built facilities to accommodate heavy point-load-bearing cargo, like wind energy nacelles – some weighing more than 112 tons each. Along with hubs, tower sections and windmill blades (the largest reaching 265-foot-long), the Port of Brownsville ranks among the leading U.S. ports capable of receiving, storing and moving these massive components. And due to the prevailing winds of south Texas, combined with the abundance of available land on both sides of the U.S. Mexico border, windmill farms are growing across the region.

Other important infrastructure developments, driven by the demands of growing industries at the port, include rehabilitation of docks and internal roads, utility infrastructure, among others.

CROSS BORDER TRADE WITH MEXICO

The Port of Brownsville is the only deepwater seaport located on the U.S.-Mexico border, providing a strategic logistics hub for a host of multinational manufacturing centers located in the northeastern, gulf and central regions of Mexico.

Monterrey is one of Mexico's leading manufacturing centers and home to many industrial corporations. The Mexican metropolis is just 200 miles inland from the Port of Brownsville, where steel makers rely upon the logistical efficiencies delivered by the port.

This logistical advantage has catapulted the Port of Brownsville as the major gateway for steel into Mexico, moving a record 4.3 million tons of steel commodities in 2021. And this volume is projected to increase to more than 5 million tons by 2023.

The increase in steel throughput is tied to the development and expansion of Ternium's industrial Center located in Pesquería, right outside the Monterrey metropolitan area. The company is utilizing the Port of Brownsville for receiving, staging, and shipping all the steel slab processed at its plant, one of the most modern industrial complexes in the world that supports the automotive, construction and white appliances industries in Mexico.

The port worked together with Ternium, port stevedore Gulf Stream Marine, the Brownsville Rio Grande International Railway (BRG), OmniTRAX, and Class 1 Rail Provider Kansas City Southern de México, on a major terminal development to maximize the efficient loading of open-top gondola railcars and expedite steel slab shipments to feed Ternium's mill in Pesquería.

The port is also a major transshipment center for liquid products like premium gasoline, diesel, jet fuels and lubricants, before being transported to final destinations in South Texas and Mexico. Demand for refined products continues to steadily grow and the port's capabilities to manage large volumes gives customers the reach into the interior of Mexico – a significant advantage in the competitive market.

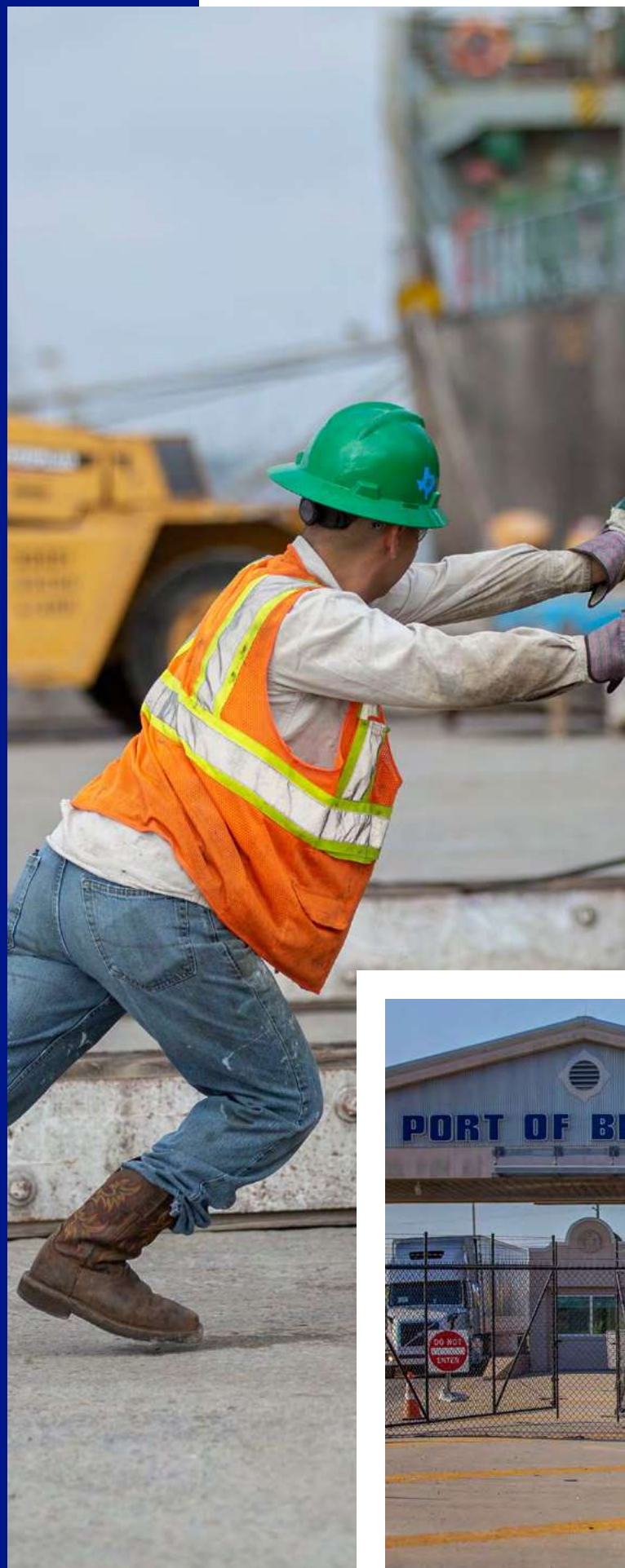



The Port of Brownsville ranks among the top U.S. steel ports, moving more steel into Mexico than any other domestic competitor.

Benefiting from this advantage is Sunoco LP, one of the largest independent fuel distributors in the United States. In the second quarter of 2022, the company began operations on its refined products terminal at the Port of Brownsville. This \$55 million investment includes 560,000 barrels of storage capacity facilitating the company's efforts to supply growing retail outlets in the region.

Refined petroleum storage tank farms continue in expansion mode at the Port of Brownsville. Combined estimates place storage tank capacity at 6.9 million barrels, and there's more under construction.

In the most recent report to the Foreign Trade Zones Board, FTZ No. 62 recorded more than \$7.3 billion for the combined value of imports and exports moving through the zone in 2020. The total value of export shipments through FTZ No. 62 reached \$4 billion in 2020, with \$3.3 billion in imports. These numbers, saw products in the petroleum industry and shipbuilding equipment, supported by the steady transport of steel, aluminum and wind energy components. The port's strategic location on the U.S.-Mexico border makes FTZ No. 62 an attractive place for shippers and cargo owners, which supports further job growth in the community.

That comes as no surprise with more than 10 million eager consumers within a three-hour drive of the port – with many of those located south of the border. Moving cargo across the border in both directions is made easy with a wide variety of reliable transportation options. Convenient and efficient border crossings are located just seven miles from the port by truck or about 13 miles by railroad at the new West Rail Bridge.

Providing Class 1 rail service to and from the port to Mexico and all of North America includes Kansas City Southern de México for operations south of the border, and with Union Pacific and BNSF Railway serving northern routes. On-port rail service is provided by agreement with OmniTRAX, operating the BRG on more than 45 miles of port-owned railroad.

When trucks are a better option, the Port of Brownsville claims conceptual ownership of the state's first overweight corridor. Trucks crossing the border in either direction utilizing the specially designated route to or from the port, can load to the legal weight limits of Mexico – 125,000 pounds (45,000 pounds heavier than domestic limits). That translates into real savings in both time, money and logistical efficiencies.



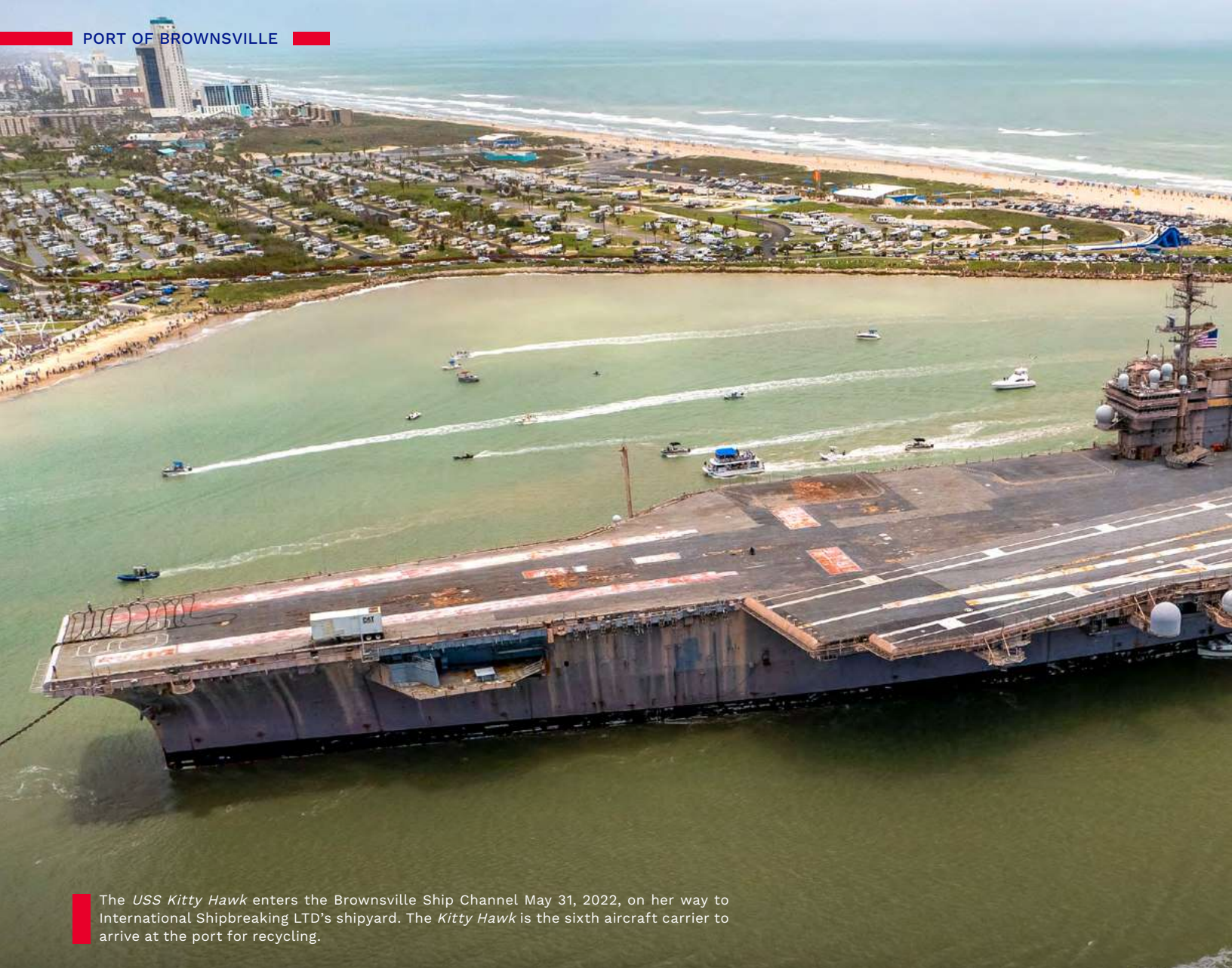

The *USS Kitty Hawk* enters the Brownsville Ship Channel May 31, 2022, on her way to International Shipbreaking LTD's shipyard. The *Kitty Hawk* is the sixth aircraft carrier to arrive at the port for recycling.

LEGACY INDUSTRIES WITH A GLOBAL FOOTPRINT

When it comes to the ship recycling industry, the Port of Brownsville is among the most trusted in the nation. Home to three major ship recycling facilities, All Star Metals, International Shipbreaking Ltd. (ISL), and SteelCoast, these companies capture over 85 percent of the nation's ship recycling business, where U.S. Navy, MARAD and commercial ships berth for the last time. Each of these experienced and safety-driven recycling companies continue to win a steady stream of major recycling contracts from both the U.S. Government and private owners.

The successes of these companies have anchored the

Port of Brownsville's respected reputation of being the final berthing place for U.S. Navy aircraft carriers.

On May 31, 2022, a day after Memorial Day, hundreds of veterans and other spectators stood along the jetties of the Brazos Santiago Pass, to behold the arrival of the *USS Kitty Hawk*, the sixth U.S. Navy aircraft carrier to arrive at the port for recycling. ISL won the Navy contract and responsibility to recycle the 61,000-ton ship, representing the fourth carrier it recycles. The *Kitty Hawk* joins an exclusive and growing family of aircraft carriers – *USS Forrestal* and *USS Saratoga* in 2014, *USS Constellation* and *USS Ranger* in 2015, and



USS Independence in 2017 – that have made their final voyage and rest in peace at the Port of Brownsville.

Another Navy aircraft carrier, the *USS John F. Kennedy*, is expected to arrive by Christmas to ISL's shipyard. The recycling process of the esteemed vessels includes safety and environmental assessment, cleaning/ remediation, waste disposal, structural dismantling, demilitarization, and metal processing, separation, and sale.

The Port of Brownsville is also the home to the first and only site in the country to gain accreditation from the European Union to recycle their ships. In 2021, ISL, part of the world-leading recycler EMR Metal Recycling, gained EU Ship Recycling Regulation accreditation for its shipyard after investing \$30 million in compliant infrastructure. And on April 25, 2022, the company announced the completion of the first EU ship recycled in the United States, the *MT Wolverine*. Using innovative and sustainable recycling processes, ISL was able to recycle 97 percent of the materials removed from the 158-meter-long chemical tanker.

The benefits of ship recycling make a significant environmental impact as fewer resources are required to manufacture products from metal scrap as compared to metal ore. Additionally, recycling steel scrap from end-of-life ships reduces air and water pollution and water consumption. This thriving industry

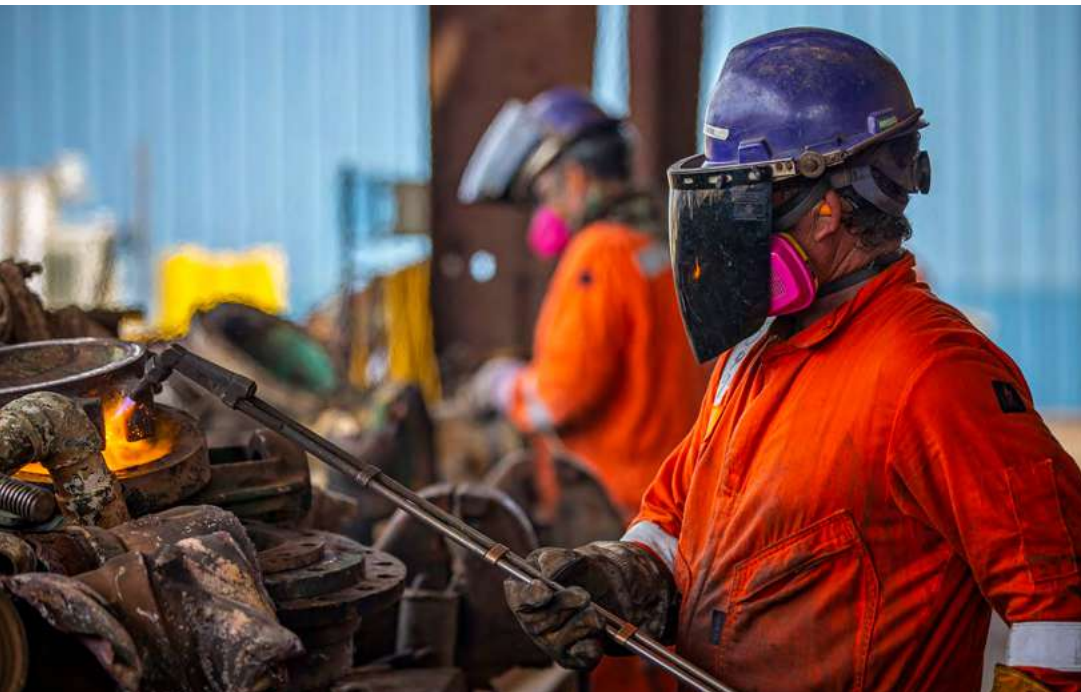

Safety is top priority for the steel scrap cutters at the Port of Brownsville shipyards who carryout the remediation and recycling of U.S. Navy, MARAD and commercial ships.



Keppel AmFELS is becoming a premier shipbuilder for the Jones Act market in the U.S.

supports hundreds of well-paying jobs throughout the Rio Grande Valley, and the employment opportunities continue to grow with each project arriving at the port.

Neighboring the ship recyclers is another legacy industry making waves at the Port of Brownsville and the state of Texas: ship building. These two specialized maritime industries – representing the beginning and end for maritime vessels – are found nowhere else in the Lone Star State but here at the port that *works*.

Keppel AmFELS, traditionally the port's largest employer and the foremost U.S. offshore rig builder, continues to position itself as an important ship builder for the Jones Act market. The company recently finalized the construction of two container ships for Honolulu-based Pasha Hawaii. The twin 774-foot-long container ships, the *M/V George III* and *M/V Janet Marie*, carry up to 5,000 TEUs each and utilize Keppel AmFELS' proprietary LNG propulsion technology, resulting in reduced air emissions and better fuel efficiency.

The company is currently working on two major

projects. One is the construction of the first Jones Act compliant offshore wind turbine installation vessel that will support U.S. offshore wind projects along the Atlantic Coast. At 472 feet-long, a width of 184 feet and a depth of 38 feet, the *Charybdis* – property of Dominion Energy – will be one of the biggest vessels of its kind in the world. The vessel is designed to handle current turbine technologies as well as next generation turbine sizes of 12 megawatt or larger and will also be capable of the installation of foundations for turbines and other heavy lifts.

Keppel AmFELS' second project is the construction of the largest high-specification Trailing Suction Hopper Dredge in the U.S. for Manson Construction Co. This will be the first dredge built at Keppel AmFELS' yard at the Port of Brownsville, adding to the growing number of shipbuilding projects and job opportunities in the South Texas region. Once complete, the self-propelled hopper dredge, to be named *Frederick Paup*, will be the largest in the United States, representing Manson's single biggest investment in its 115-year history.

A VISION BECOMES REALITY



At the turn of the 20th Century, Commodore Louis Cobolini had a vision of establishing a deepwater seaport to serve the residents of South Texas.

The port would bring significant economic impacts to a predominantly agricultural region. Cobolini foresaw ocean shipping as vital to the future of the Rio Grande Valley, leading the efforts to establish a deepwater port. This vision was realized May 16, 1936, when the Port of Brownsville first opened to a crowd of thousands excited for the new opportunities and jobs the port would bring. Then President Franklin D. Roosevelt joined in the celebration with a telegram congratulating the region on the momentous occasion.

Throughout its 86 years in operation, the port has exceeded Cobolini's vision, becoming the largest economic engine in the Rio Grande Valley and one of the top foreign trade zones in the country connecting industries in Texas and Northern Mexico with international markets.

The port's original focus on agricultural products – mainly shipping locally grown citrus fruits and cotton to overseas markets – expanded greatly over the years, providing a diversified foundation in energy, steel and other sectors. Known in the 1940s as the Shrimp Capital of the World, the port today is rapidly growing a reputation of being a premier shipbuilder for the Jones Act market and a global ship recycling center, providing

In the early years agricultural products dominated the docks at the port – mainly shipping locally grown citrus fruits and cotton to overseas markets. Over the years, industries at the port diversified to energy, steel and other sectors.



Since the port first opened in 1936, it continues to exceed expectations, serving as the leading economic engine for the region.

a solid base for well-paying industrial skills jobs.

In keeping with its goal to bring jobs to the region the Port of Brownsville is responsible for more than 51,000 jobs and \$3 billion in annual state economic activity, according to the latest analysis, with more than 8,500 regional workers directly employed by activities at the port. These jobs infuse \$2.6 billion annually into the Rio Grande Valley, distinguishing the port as the region's leading economic driver and important job generator.

STRENGTHENING OUR HUMAN CAPITAL

The Port of Brownsville is the driving economic engine for the region, responsible for more than 51,000 jobs and \$3 billion in annual state economic activity, according to the latest analysis, with more than 9,000 regional workers directly employed by activities at the port and infusing \$2.6 billion annually into the Rio Grande Valley.

As a job creator, the Port of Brownsville understands the need to build the human capital necessary to sustain existing industries and attract new ones. For this reason,

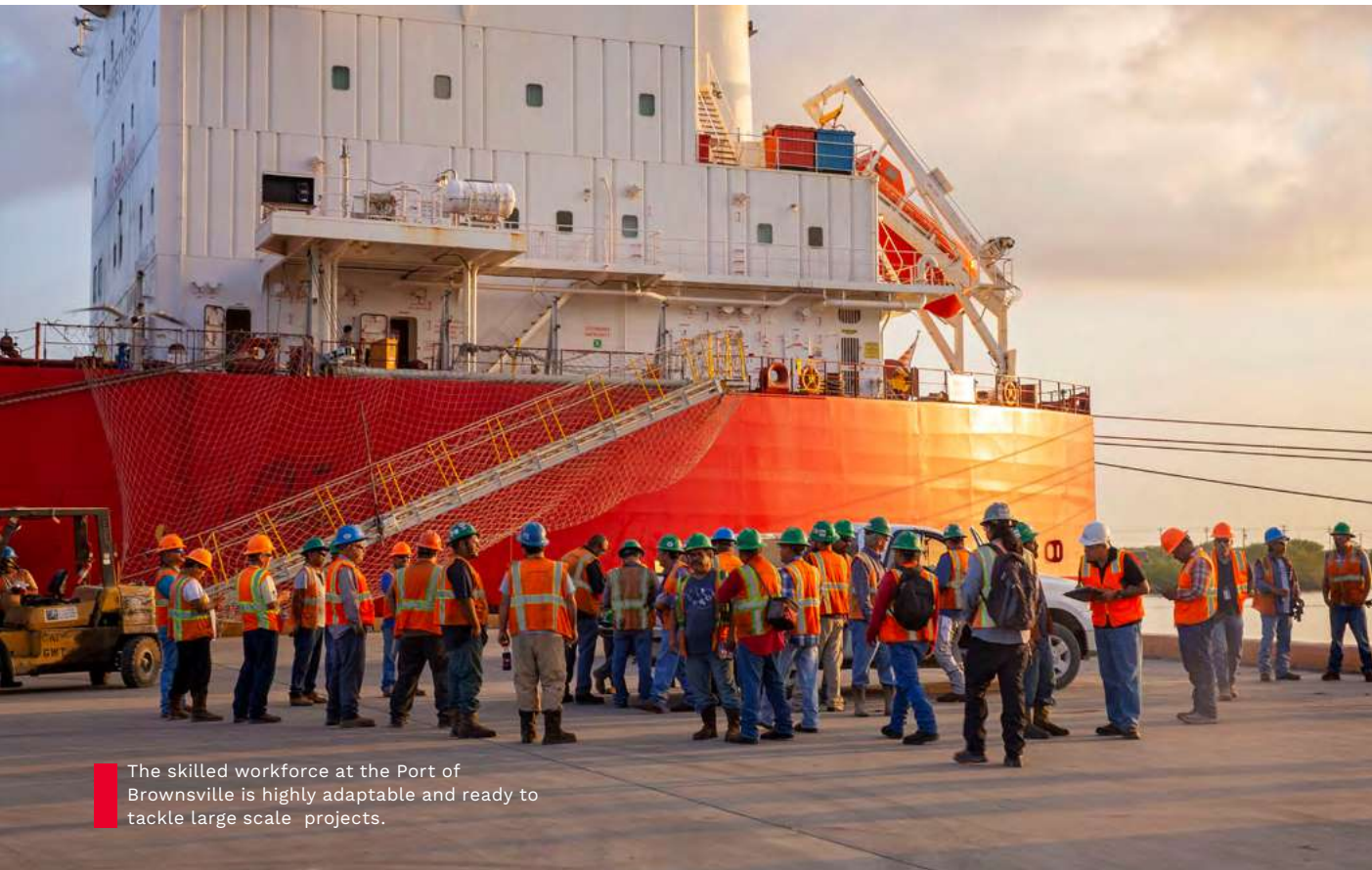

The skilled workforce at the Port of Brownsville is highly adaptable and ready to tackle large scale projects.

the port and its 273 tenant companies work with local school districts, colleges, universities, technical schools, and workforce development leaders in creating career opportunities for local residents.

In September 2021 the Texas A&M University System and two of its state engineering agencies – the Texas A&M Engineering Experiment Station and the Texas A&M Engineering Extension Service – announced a new initiative at the Port of Brownsville to invigorate advanced manufacturing, with workforce development programs aimed at preparing people for high-need jobs. The Texas A&M RGV Advanced Manufacturing/ Training Innovation Now – called TRAIN >> Es Tu Futuro – gathers community input, creates collaborations, and develops training courses that meet the needs of current and future employers at the Port of Brownsville.



Activities at the port are responsible for more than 9,000 jobs in the Rio Grande Valley.

In 2020 the Port of Brownsville Scholarship Program was created to help deserving students pursue a higher education and career dreams. Each year, the port awards 30 high school graduating seniors with a \$1,000 scholarship each to help them continue their education. To date, the scholarship program has awarded close to \$100,000 benefiting many students attending schools within the navigation district.

Brownsville is rapidly growing as a global shipbuilding and ship recycling center, providing a solid base for well-paying industrial skilled jobs. This region is home to one of the nation's most youthful populations where the average age is 29. The local workforce is technically savvy, adaptable and motivated to succeed.

Many of these young people work for the port's three skilled stevedoring operations, who collaborated in the movement of 13.8 million tons of cargo last year: Dix Shipping, Schaefer Stevedoring and Gulf Stream Marine. These three companies represent the backbone and muscle of the port that *works* and distinguish themselves with impeccable records of safety and efficiency, serving the focused needs of their clients, resulting in staggering economic impacts.

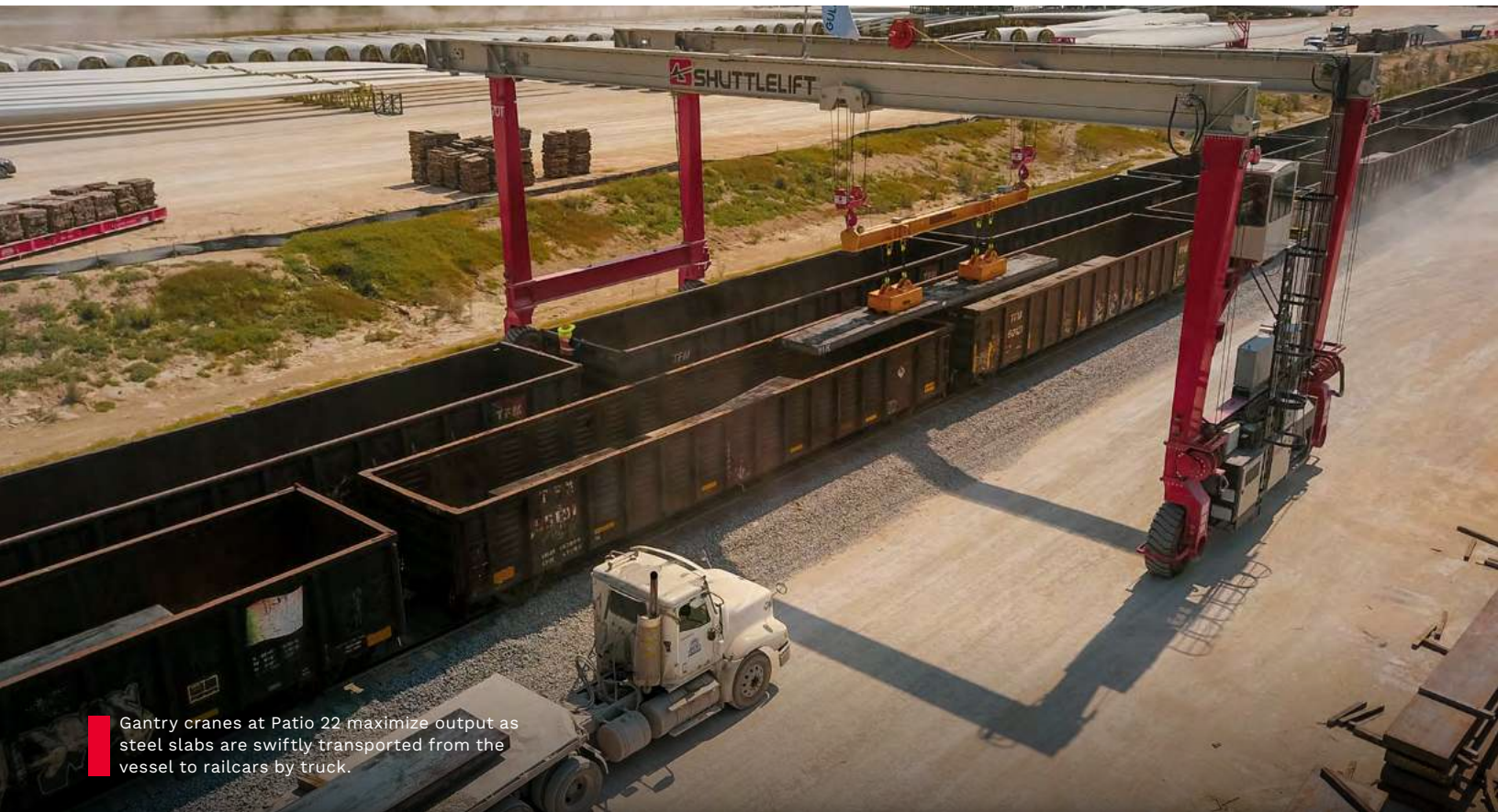

Gantry cranes at Patio 22 maximize output as steel slabs are swiftly transported from the vessel to railcars by truck.

RAIL PROVIDES STRONG LINK IN THE SUPPLY CHAIN

An essential component of the Port of Brownsville's transportation logistics is the collaboration with the Brownsville Rio Grande International Railway (BRG). In 2021, the BRG set an all-time high record of 65,865 loaded railcars handled.

The number of annual carloads in 2021 marked a 22 percent increase from the 51,115 railcar movements in 2020, as the Port of Brownsville continues to service a range of diverse and growing industries across North America. These industries rely on the port for the efficient movement of steel, wind energy components, refined petroleum products, aggregates, agriculture products and other commodities to support a thriving supply chain.

Formed in 1984 by the Brownsville Navigation District, the BRG provides consistent, safe and reliable service to Port of Brownsville users, operating on more than 45 miles of rail within the port. The shortline railroad provider offers the port and its customers access to three Class 1 railroads — Union Pacific, Burlington Northern Santa Fe and Kansas City Southern de México for access into Mexico.

Since 2014, OmniTRAX Inc., under agreement, has managed the BRG enhancing services for port rail users while aiming to attract new shippers in the manufacturing and distribution industries.

A PROACTIVE APPROACH TO SAFETY



The Port of Brownsville Police and Security Department patrols the port by land and water, protecting the interests of the community and port tenants.

Safety means business for the Port of Brownsville Police and Security Department which oversees and patrols the 40,000 acres that encompass the port to ensure the safety of workers and cargo transported along the port's 17-mile-long ship channel.

The dedicated team is comprised of sworn police officers and security guards, as well as administrative staff. The department is tasked with maintaining operations at the port. Officers stand at the ready to enforce traffic laws to maintain vital operations.

Members of the Police and Security department are responsible for surveilling port property by land, air and water 24 hours a day seven days a week. In addition to patrolling the ship channel, port police and security personnel check the identification of everyone at the port's entrances. Strategically placed cameras also provide enhanced surveillance capabilities for the protection of the port.

Key to the department's success is the continuous training and investment in infrastructure providing a safe and secure environment to the port community.

In addition to the 40 hours of mandated training by the Texas Commission of Law Enforcement, officers at the Port of Brownsville participate in the annual Area Maritime Security Training and Exercise Program (AMSTEP) with more than 20 federal, state and local agencies. The table-top exercise tests the South Texas Area Maritime Security Plan and assesses response capability for security incidents.

The department works in close cooperation with the U.S. Coast Guard and U.S. Customs and Border Protection at the federal level, and the Texas Department of Public Safety, the Cameron County Sheriff's office and the Brownsville Police Department at the state and local level supporting the port's security efforts.



The briny waters of the Gulf of Mexico have given Gulf shrimp a singular and sought-after taste, allowing the port's fishing harbor to attract fishing boats.

TEXAS GULF SHRIMP UNLIKE ANY OTHER

The Port of Brownsville is home to many Texas Gulf shrimpers. Approximately 145 fishing vessels of the entire Texas shrimping fleet of 550 dock at the port's fishing harbor.

The briny waters of the Gulf of Mexico have given Gulf shrimp a singular and sought-after taste, bringing shrimp boats to the Port of Brownsville for over 70 years. Generations of local families have passed down best practices to keep the shrimping industry alive throughout the Gulf of Mexico.

Located on the north side of the Brownsville Ship Channel, about five miles east of the Turning Basin, the fishing harbor features three 14-foot-deep basins with nearly 9,000 linear feet of docks.

Texas fishermen work year-round, but the peak season opens each July with the traditional Blessing of the Fleet. Each year, fishermen and their families gather before leaving port to pray for a bountiful harvest and for the well-being of all shrimpers while at sea.

Locally, the port's fleet catches approximately 12 to 14 million pounds of shrimp annually valued at approximately \$72 million. Additionally, the local shrimp industry supports 1,700 jobs in Cameron County.

The Texas Shrimp Association, reports 45-50 million pounds of shrimp are caught by Texas shrimpers each year, contributing approximately \$600 million to the Lone Star State's economy.



The International Seafarer Center offers respite to travelers from all faiths as they dock at the port.

COME HOME TO THE SEAFARER CENTER

For almost 50 years, mariners from around the world have been welcomed to the International Seafarer Center at the Port of Brownsville as they rest and meet their onshore needs.

Since 1974, the International Seafarer Center provides spiritual and physical comfort to honor the challenging lives and work of ship crews arriving at the port. Chaplain Andreas Lewis serves as the administrator of the International Seafarer Center, welcoming travelers from all faiths with hospitality support.

Since taking over the center in 2009, Chaplain Lewis has made it a point to board all liquid, bulk and break-bulk cargo vessels calling on the Port of Brownsville, with assistance from the port's Harbor Master's Office to provide SIM cards or get shopping lists for crew members. While challenges arose due to the COVID-19 pandemic, the center remained open to serve thanks to Chaplain Lewis' dedication to make trips to local stores for those that could not leave their vessel. As restrictions have lessened, the center has provided transportation for crew members to receive COVID-19



Chaplain Andreas Lewis

vaccinations locally.

Visits to the Seafarer Center are free, with operating income generated by contributions from visiting vessels, local churches, the sale of SIM cards and donations to offset transportation costs. Oversight of the facility is the responsibility of a six-member board.

As the number of ships calling at the Port of Brownsville grows, the Seafarer Center attends to the proportionate demands of more visitors. Chaplain Lewis is available to those wishing to utilize the services of the International Seafarer Center by calling 956-831-4321 or 956-371-6039, or by email at palbro05@gmail.com.

FAST FACTS



The Port of Brownsville is the only deepwater seaport directly on the U.S.-Mexico border, and the largest land-owning public port authority in the U.S. with 40,000 acres of land.

LOCATION

The Port of Brownsville is at the southernmost tip of Texas, at the southern terminus of the Gulf Intracoastal Waterway, near the mouth of the Rio Grande.

- Latitude 25°57'3.75N
- Longitude 97°24'1.13"W
- 40,000 acres of land
- 17-mile-long ship channel



INTERMODAL CONNECTIVITY

The Port of Brownsville offers easy highway and interstate connections with access to Interstate 69, via State Highway 550 (soon to be renamed Interstate 169), and to State Highway 48. Crossing the border with cargo to and from Mexico is simple. The port is only 7.4 miles from the Veterans International Commercial Bridge and 29 miles to the Free Trade Commercial Bridge at Los Indios.

NEARBY INTERSTATES AND HIGHWAYS

UNITED STATES

- Interstate 69E
- Interstate 169
- Interstate 2
- U.S. Highway 281
- U.S. Highway 77
- U.S. Highway 83
- State Highway 550
- State Highway 48
- State Highway 4

MEXICO

- Federal Highway 2
- Federal Highway 101
- Federal Highway 40/40D (Interoceanic Highway)



DISTANCE FROM THE PORT OF BROWNSVILLE TO:

UNITED STATES

McAllen	60 miles
Corpus Christi	161 miles
Laredo	205 miles
San Antonio	278 miles
Austin	350 miles
Houston	355 miles
Dallas	550 miles
New Orleans	700 miles
Oklahoma City	738 miles
Tulsa	802 miles
El Paso	830 miles
St. Louis	1,200 miles
Denver	1,210 miles
Phoenix	1,259 miles
Chicago	1,430 miles
Columbus, OH	1,507 miles

MEXICO

Matamoros	9 miles
Reynosa	71 miles
Monterrey	200 miles
Ciudad Victoria	210 miles
Saltillo	268 miles
Tampico	321 miles
Torreón	404 miles
San Luis Potosí	415 miles
León	534 miles
Durango	578 miles
Guadalajara	627 miles
Mexico City	656 miles
Chihuahua	713 miles
Mazatlán	731 miles
Coatzacoalcos	797 miles
Mérida	1,243 miles



**NEARBY INTERNATIONAL BRIDGES
(UNITED STATES/MEXICO CROSSINGS)**

GATEWAY INTERNATIONAL BRIDGE Brownsville, TX/Matamoros, Tam	6.8 miles
VETERANS INTERNATIONAL BRIDGE AT LOS TOMATES Brownsville, TX/Matamoros, Tam	7.4 miles
BROWNSVILLE MATAMOROS INTERNATIONAL BRIDGE Brownsville, TX/Matamoros, Tam	7.6 miles
BROWNSVILLE WEST RAIL Brownsville, TX/Matamoros, Tam	13 miles
FREE TRADE BRIDGE AT LOS INDIOS Los Indios, TX/Lucio Blanco, Tam	29 miles
WESLACO-PROGRESO INTERNATIONAL BRIDGE Progreso, TX/Nuevo Progreso, Tam	39.9 miles
DONNA INTERNATIONAL BRIDGE Donna, TX/Rio Bravo, Tam	46.7 miles
PHARR-REYNOSA INTERNATIONAL BRIDGE Pharr, TX/Reynosa, Tam	61 miles
MCALLEN-HIDALGO INTERNATIONAL BRIDGE Hidalgo, TX/Reynosa, Tam	66.3 miles
ANZALDUAS INTERNATIONAL BRIDGE Mission, TX/Reynosa, Tam	69.6 miles

RAILROAD

The Brownsville & Rio Grande International Railway (BRG) offers Port of Brownsville customers efficient and reliable railroad service with more than 45 miles of rail within the port, and connects to three Class I railroads – Union Pacific, BNSF, and Kansas City Southern de México for access into Mexico. The BRG is operated by OmniTRAX.

BROWNSVILLE & RIO GRANDE INTERNATIONAL RAILWAY (BRG)

12650 State Hwy. 48
Brownsville, TX 78521
Norma Torres, President & COO
(956) 548-9201
ntorres@omnitrax.com
www.omnitrax.com

BNSF RAILWAY

4433 Exchange Ave.
Vernon, CA 90058
Samantha Galltin, Director, Port Business Development
(323) 277-2016
samantha.galltin@bnsf.com
www.bnsf.com

KANSAS CITY SOUTHERN DE MÉXICO (KCSM)

Col. Hidalgo, Monterrey, Nuevo Leon 64420 Mexico
Yessenia Treviño, Executive of Industrial Sales and Consumer Products
011-52-8183057900 ext. 7062
ytrevino@kcsouthern.com.mx
Yesica Gloria Marrufo, Assistant VP of Commercial and Sales
011-52-18183057842
ygloria@kcsouthern.com.mx
www.kcsouthern.com.mx

OMNITRAX INC. (BRG)

252 Clayton St., 4th Floor
Denver, CO 80206
Tony Chavez, Vice President of Business Development
(832) 462-5111
tchavez@omnitrax.com
www.omnitrax.com

UNION PACIFIC RAILROAD

24125 Aldine Westfield Road
Spring, TX 77373
(281) 350-7592
Juan P. Montalvo, Lead Sales - Southern Region
jpmontal@up.com
www.up.com

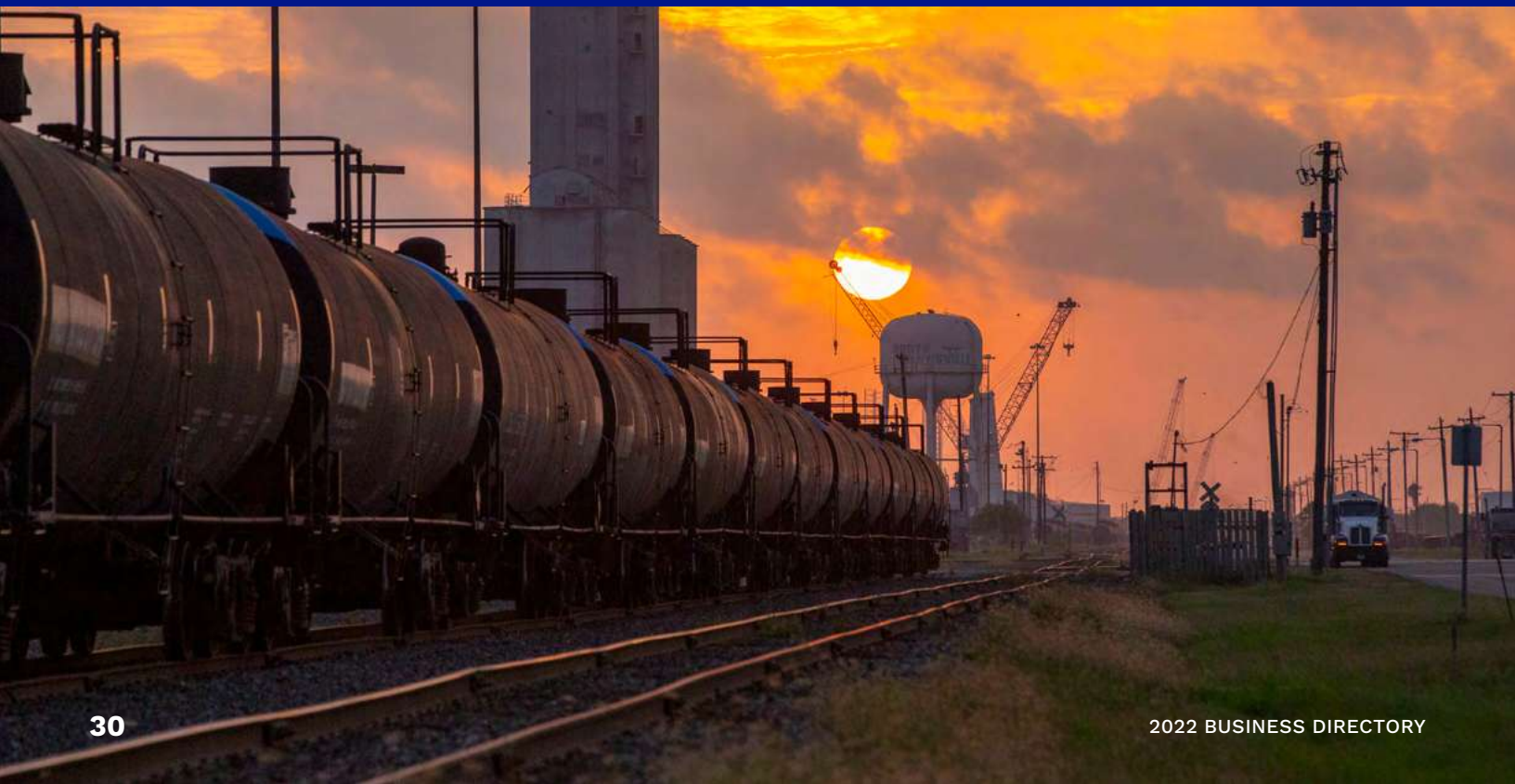



CRANES

TEREX GOTTWALD HMK 300E

- Multi-purpose crane handling project, heavy-lift bulk, breakbulk and general cargo.
- **Lifting capacity:** 110 short tons.
- **Maximum Radius:** 164 feet.
- **Eye view from operator's cab:** 75.46 feet.

TEREX GOTTWALD G HMK 6507

- Multi-purpose crane handling project, heavy-lift bulk, breakbulk and general cargo.
- **Lifting capacity:** 138 short tons.
- **Maximum Radius:** 167 feet.
- **Eye view from operator's cab:** 85.6 feet.

TEREX GOTTWALD G HMK 6507

- Multi-purpose crane handling project, heavy-lift bulk, breakbulk and general cargo.
- **Lifting capacity:** 138 short tons.
- **Maximum Radius:** 167 feet.
- **Eye view from operator's cab:** 85.6 feet.

PRIMARY COMMODITIES

Steel slabs, plates, wire rod, hot and cold rolled steel, beams, pipe, pig iron, ingots, and chrome ore.

Petroleum, including lubricants, gasoline, jet fuel, diesel, No. 6 oil, naphtha, vacuum gas oils.

Wax, latex, asphalt, aluminum, machinery, wind energy components, barite, pet coke, scrap metals, limestone, sand, grain, sugar, rutile ore, bauxite, minerals, cement, salt.



SHIP CHANNEL AND TURNING BASIN

- **Length:** 17 miles, meeting the Gulf of Mexico at the Brazos Santiago Pass.
- **Draft:** 44 ft. at entrance, 42 ft. up to the Turning Basin, 36 ft. in the Turning Basin.
- Full Congressional authorization to deepen channel to 52 ft.
- **Turning Basin Width:** 1,200 ft.
- **Miles to ship buoy:** 1.7

LARGEST VESSEL TURNED

- **Length:** 1,000+ ft.
- **Beam:** 157 ft.

FOREIGN TRADE ZONE NO. 62

In 2020, FTZ No. 62 ranked 3rd in the nation for the value of exports and has consistently ranked in the top three out of 193 FTZs nationwide since 2012.

SCALE HOUSES

PORT PUBLIC SCALE

3501 Foust Road • Brownsville, TX 78521
Tel (956) 838-0606
publicscale@yahoo.com
M-F, 9 a.m. – 6 p.m.

QUALITY WEIGHING SERVICES INC.

875 N. Milo Road • Brownsville, TX 78521
Tel (956) 831-8253
qualityweighing@att.net
M-F, 8 a.m. – 6 p.m.

WESTPLAINS LLC

9155 R.L. Ostos Road • Brownsville, TX 78521
Tel (956) 620-2020
M-F, 8 a.m. – 5 p.m.

HARBOR MASTER OFFICE

400 Windhaus Road • Brownsville, TX 78521
(956) 831-8256 (24/7)
Marine VHF Radio Channels 12 and 16
Michael Davis, Harbor Master
Carlos Martinez, Assistant Harbor Master

BRAZOS SANTIAGO PILOTS

P. O. Box 414 • Port Isabel, TX 78578
(956) 943-3680
www.brazossantiagopilots.com

PORT POLICE & SECURITY

2993 N. Indiana Ave. • Brownsville, TX 78526
(956) 509-2100 Office
(956) 831-8256 (24/7)
William G. Dietrich, Police Chief

U.S. COAST GUARD MSD BROWNSVILLE

(956) 832-0517
www.uscg.mil/d8/sectcorpuschristi

U.S. CUSTOMS & BORDER PROTECTION

(956) 831-4121 or (956) 983-5854

UTILITY COMPANIES

AEP TEXAS

355 W. Hwy. 77 • San Benito, TX 78586

(956) 361-2088 Fax (956) 361-2090

Contact: Danny Lucio, External Affairs Manager

dlucio@aep.com

www.aeptexas.com

BROWNSVILLE PUBLIC UTILITIES BOARD (BPUB)

1425 Robinhood Drive • Brownsville, TX 78521

(956) 983-6242

Contact: Eduardo Campirano Jr., Key Accounts Manager

Email: ecampiranojr@brownsville-pub.com

www.brownsville-pub.com

MAGIC VALLEY ELECTRIC COOPERATIVE

1 ¼ Mile W. Hwy. 83 • Mercedes, TX 78570

(956) 289-4071

Contact: Abraham Quiroga, Business Development

Division Manager

aquiroga@magicvalley.coop

www.magicvalley.coop

TEXAS GAS SERVICE

P.O. Box 531827 • Harlingen, TX 78553

(956) 444-3913 or (956) 357-3106

Contact: Victor Lopez, Sales Representative

victor.lopez@onegas.com

www.onegas.com

BROWNSVILLE AND THE RIO GRANDE VALLEY AT A GLANCE

Brownsville is the county seat of Cameron County, Texas, and the 16th most populous city in Texas with a 2020 population estimated at 186,738. Located at the southernmost tip of Texas on the northern bank of the Rio Grande, Brownsville is directly north and across the border from Matamoros, Tamaulipas, Mexico. The historic city served as a site for several battles and events in the Texas Revolution, the Mexican–American War, and the American Civil War.

The Rio Grande Valley of Texas, covers 1,881 square miles, has a population of approximately 1.5 million, and is comprised of 46 cities and towns and more than 100 communities. Additionally, the RGV enjoys close personal and professional relationships with the people in the Mexican states of Tamaulipas and Nuevo Leon.

PORT ECONOMIC IMPACT

- 51,468 Texas jobs created by port activity
- \$3 billion of total state economic activity
- \$201 million in federal, state and local taxes
- \$2.6 billion total personal income and local consumption

Source: The Economic Impacts of the Port of Brownsville, 2018, Martin Associates

HIGHER EDUCATION INSTITUTIONS

- University of Houston
- Texas State Technical College
- Texas Southmost College
- Texas A&M University
- The University of Texas Rio Grande Valley
- South Texas College
- Our Lady of the Lake University

ECONOMIC DEVELOPMENT ORGANIZATIONS

- Greater Brownsville Incentives Corporation
- Brownsville Community Improvement Corporation
- Mission Economic Development Corporation
- RGV Partnership
- Rio South Texas Economic Council

See page 49 for full list of regional economic development organizations.





From Bananas to Rockets in 75 Years!

In the early 1900s the Port of Brownsville opened its 17-mile ship channel to the Gulf of Mexico and the world. Not long after that you could find a young Dick Ostos working on the docks. Eventually, business took him to Puerto Rico and New York, traveling and working. Dick came back to Brownsville and the Port in 1947 and established DIX Shipping Co. - Shipping Agents and Stevedores.

Dick was there from early on when canning plants and packing sheds were a common sight in the Valley, as the Port became the community's leading industry when cargoes of bananas, citrus, vegetables, canned and processed food stuffs and manufacturing articles were shipped to Europe and the Orient. DIX was taking care of ship's needs as well as loading and unloading cargo.

In the 1950s, when "Cotton was King" hundreds of trucks, transporting cotton from Northern Mexico came to the Port. Again, DIX was there helping load and unload ships.

In the 1960s world-wide demand for cotton decreased and grain took its place - DIX adapted to meet the demands of the grain business.

In 1970 Dick's youngest son Bob joined the company after attending college and serving his country in the Navy, becoming President in the late 1970s. DIX has adapted through the ages transitioning to bulk products and purchasing equipment to meet the demands of business.

In the 1990s steel took over as the major product moving through the Port; DIX again adapted to the times. In 1999, and keeping with family tradition, Bob's son Lee started working on the docks just as his father and grandfather did. After learning the business Lee eventually took over the duties of President when Bob retired in 2005, eventually changing the name to DIX Industries. DIX adapted again as wind turbines became a major cargo moving through the Port, and lately with the movement of SpaceX components.

What started out as a hope and a dream for a young man in 1947 has evolved into a family business that is constantly changing with the economy of Port.

Yet, one thing remains constant; as long as there is an Ostos, then there will be DIX Industries.

"From bananas to rockets, life at the Port has always been interesting and challenging."



Cargo/Logistics Experts

As the oldest full service stevedoring company, we know the people, have the facilities, equipment, and the knowledge for moving cargo from various Gulf ports to its destination at competitive costs.

We provide stevedore and warehouse services from all modes of transportation, and all types of cargo at the Port of Brownsville for both import and export to Mexico and the world.

Dix Agency Brownsville, LP

Served by experienced local agents, DIX Agency offers full agency for charters and owners.

When it comes to shipping solutions to and from Mexico for steel, minerals and containerized goods, we are the **Cargo/Logistics Experts.**



5500 R.L. Ostos Rd. / Brownsville, TX 78521 · (956)831-4228 · FAX: (956)831-2559
www.dixshipping.com

PRIME LOCATION

The Port of Brownsville's proximity to Mexico, and the rest of Latin America, uniquely positions the port to serve as the transshipment gateway delivering goods and materials to nearby multinational manufacturing centers on both sides of the border.

More than 10 million consumers are within a three-hour drive of the port, with many of those located across the border.



PORT OF BROWNSVILLE BOUNDARIES

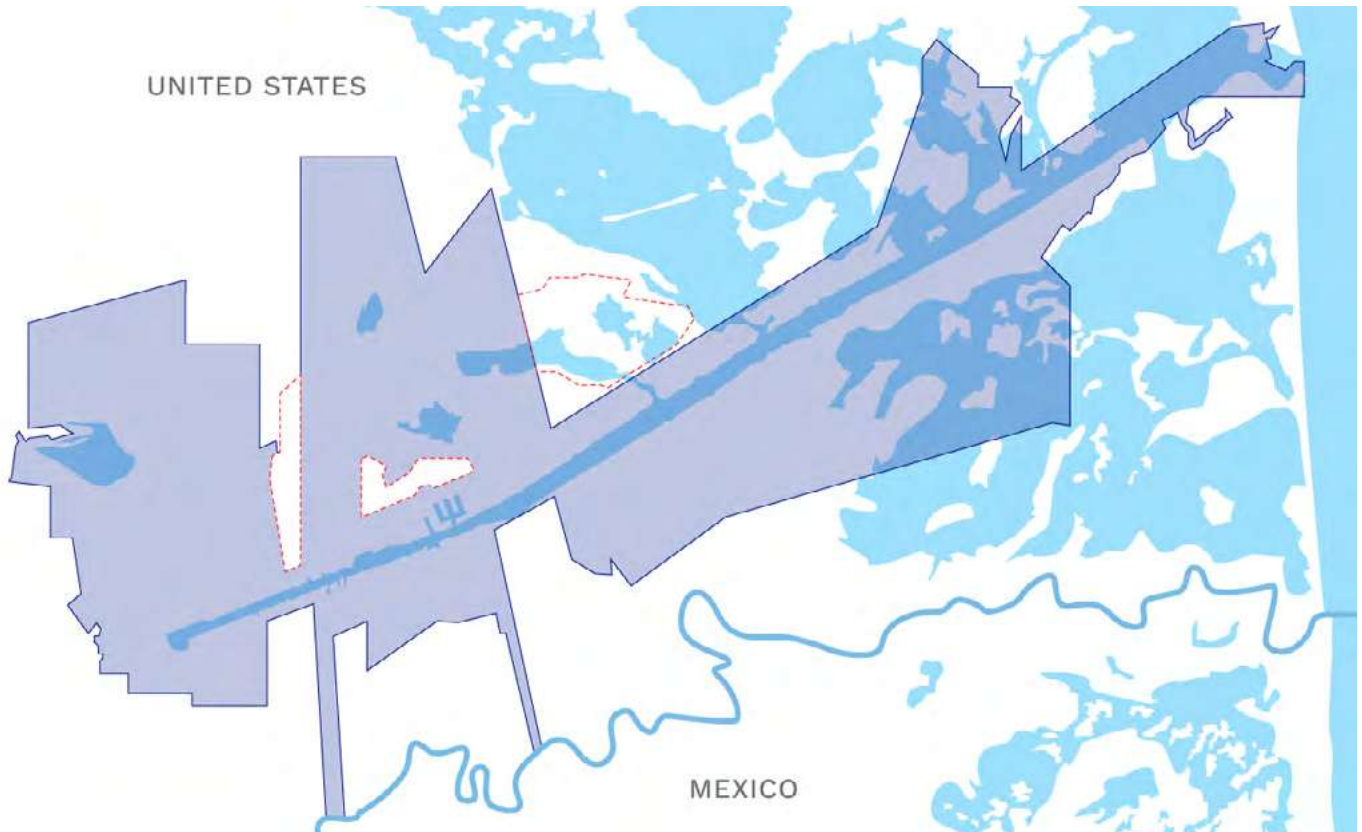

The Port of Brownsville is the largest land-owning public port authority in the U.S. with approximately 40,000 acres. The District's boundary lines stretch to the Rio Grande River, making it the only deepwater seaport directly on the U.S.-Mexico border.



FACILITY MAP

FOR AVAILABLE PROPERTY AND LEASE RATES
CONTACT THE INDUSTRIAL DEVELOPMENT
DEPARTMENT: (956) 838-7019.

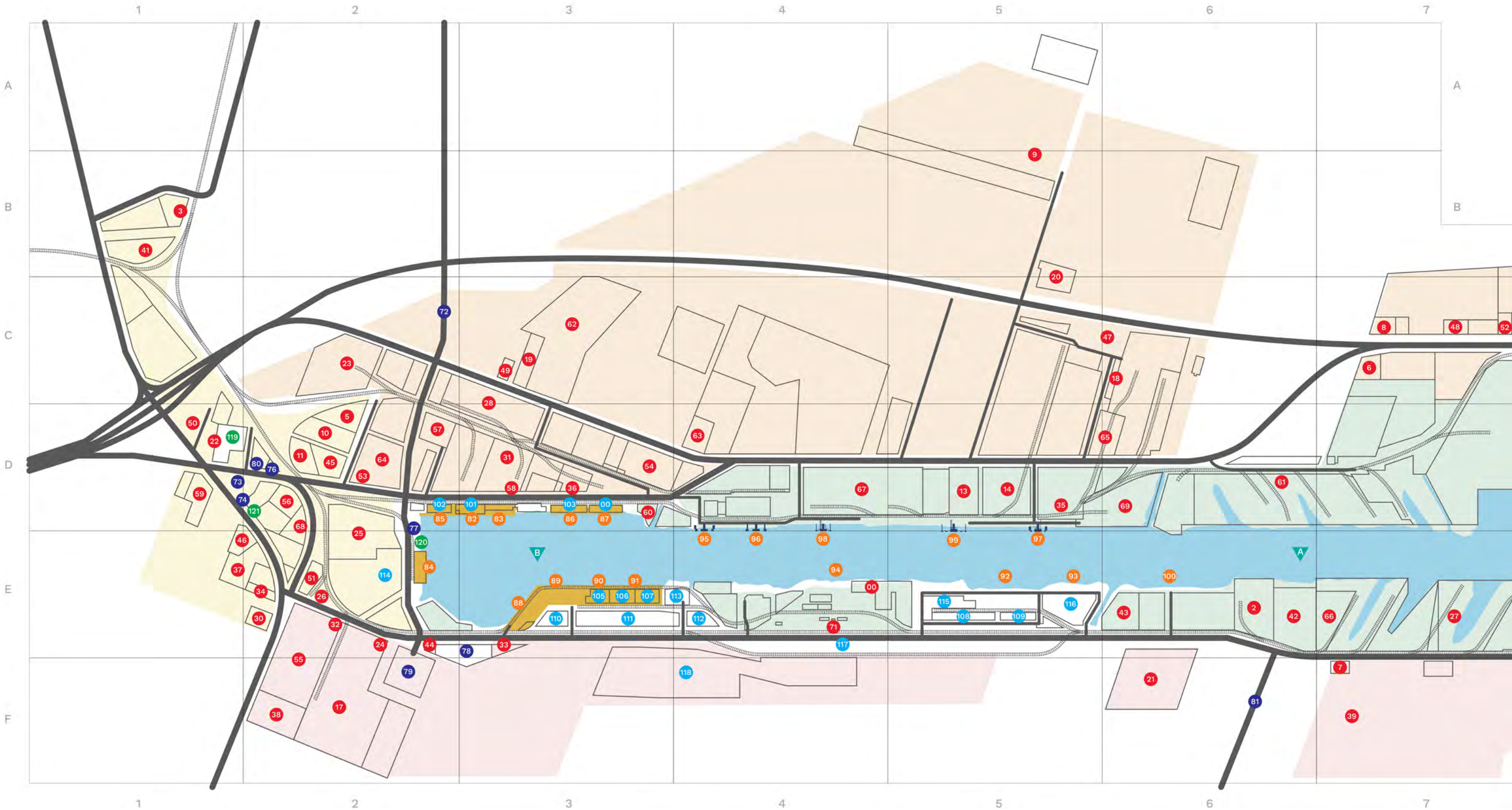

TENANTS

1. 905/BMW	C9
2. ABC Gulf Coast Terminal	E6
3. Alamo Concrete Products	B1
4. All Star Metals	D9
5. Allied Mineral Products	D2
6. American Oxygen Co	C7
7. AMSPEC	F7
8. Arguindegui Oil Co	C7
9. Austin Star Detonator	A5
10. Auto Lineas Sigifredo Garcia Palacios	D2
11. B&L Freight Service	D2
12. Bay Bridge Texas	E9
13. Bluewing One	D5
14. Bluewing Royal LLC	D5
15. Brownsville & Rio Grande International Railway (OmniTRAX)	C8
16. BRG Railway / OmniTRAX Office	C8
17. Brownsville Gulfside Warehouse	F2
18. Bryant Industrial Services	C6
19. C.R. Trucking	C3
20. CEMEX	C5
21. CITGO Petroleum	F6
22. Lone Star National Bank	D1

23. CSC Sugar / Sugaright	C2
24. Dix Shipping	E2
25. Duro Bag/Novolex	E2
26. Electro-Hi	E2
27. EMR/International Shipbreaking	E7
28. Firebird Bulk Carriers	D3
29. Fortune Ferrous	E8
30. GDO Trucking	E2
31. Gulf Facilities	D3
32. Gulf Stream Marine	E2
33. Heavy Duty Equipment	E3
34. Rodicel	E2
35. Interlube	D5
36. Jonick-Lopez International Transport	D3
37. Jose Luis Garcia Warehousing	E1
38. JTM II, Ltd	F2
39. Jupiter Brownsville, LLC	F7
40. KeppelAmFELS	D8
41. Magic Valley Concrete	B1
42. Maverick Fuel Oil Terminal	E6
43. Maverick Brownsville Terminals	E6
44. M&M Mooring	E2
45. Molina Trucking	D2
46. Nuga Diesel	E1
47. Nustar Logistics	C6

48. Texas A&M TRAIN Es Tu Futuro	C7
49. Optimum Quality Transfers	C3
50. Palo Alto Investments	D1
51. Plitt Crane	E2
52. Port Occupational and Medical Clinic	C7
53. Port of Brownsville Public Scale	D2
54. Port of Brownsville Recycling	D3
55. Port Warehouse Properties	F2
56. Quality Weighing Service	D2
57. RM Walsdorf	D2
58. Schaefer Stevedoring	D3
59. Seahorse Transportation	D1
60. Signet Maritime	D3
61. SteelCoast	D6
62. Sunoco LP	C3
63. TD American Limestone Products	D4
64. Texan Cement	D2
65. Texas KLM LLC	D6
66. TLO Logistics	E7
67. TransMontaigne	D4
68. Transporte Internacional Lopez Ochoa	D2
69. Valero Brownsville Terminal	D6
70. Vulcan Construction Materials	E4
71. WestPlains	E4

FACILITIES

72. SH 550 Entrance	C2
73. Administration Complex	D1
74. Command Center	D1
75. Fishing Harbor	D10
76. Foust Road Entrance	D2
77. Harbor Master Office	D2
78. Maintenance Shop	E3
79. Ostos Road Truck Staging Area	F2
80. Permit Office	D2
81. South Port Connector Road	F6

DOCKS

82. Dock 1	D3
83. Dock 2	D3
84. Dock 3	E2
85. Dock 4	D2
86. Dock 7	D3
87. Dock 8	D3
88. Dock 10	E3
89. Dock 11	E3
90. Dock 12	E3
91. Dock 13	E3
92. Dock 15	E5
93. Dock 16	E5
94. Bulk Cargo Dock	E4
95. Liquid Cargo Dock 1	E4
96. Liquid Cargo Dock 2	E4
97. Liquid Cargo Dock 3	E5
98. Liquid Cargo Dock 5	E4
99. Liquid Cargo Dock 6	E5
100. Liquid Cargo Dock	E6

SHEDS AND PATIOS

101. Shed 1	D3
102. Shed 4	D2
103. Shed 7	D3
104. Shed 8	D3
105. Shed 12	E3
106. Shed 13	E3
107. Shed 14	E3
108. Shed 15W	E5
109. Shed 15E	E5
110. Patio 11	E3
111. Patio 12	E3
112. Patio 13	E4
113. Patio 14	E4
114. West Patio	E2
115. Patio 15	E5
116. Patio 16	E5
117. Patio 20	E4
118. Patio 22	F4

SERVICES

119. Brownsville Fire Department Station 8	D1
120. International Seafarer Center	E2
121. U.S. Coast Guard	D2

SHIP CHANNEL DEPTHS

A. Ship Channel: 42 ft. draft	E6
B. Turning Basing: 36 ft. 5 in. draft	E4
C. Fishing Harbor: 14 ft. draft	D10
D. Fleeting Area: 13 ft. draft	D9
E. Keppel AmFELS: 90+ ft. draft	D8

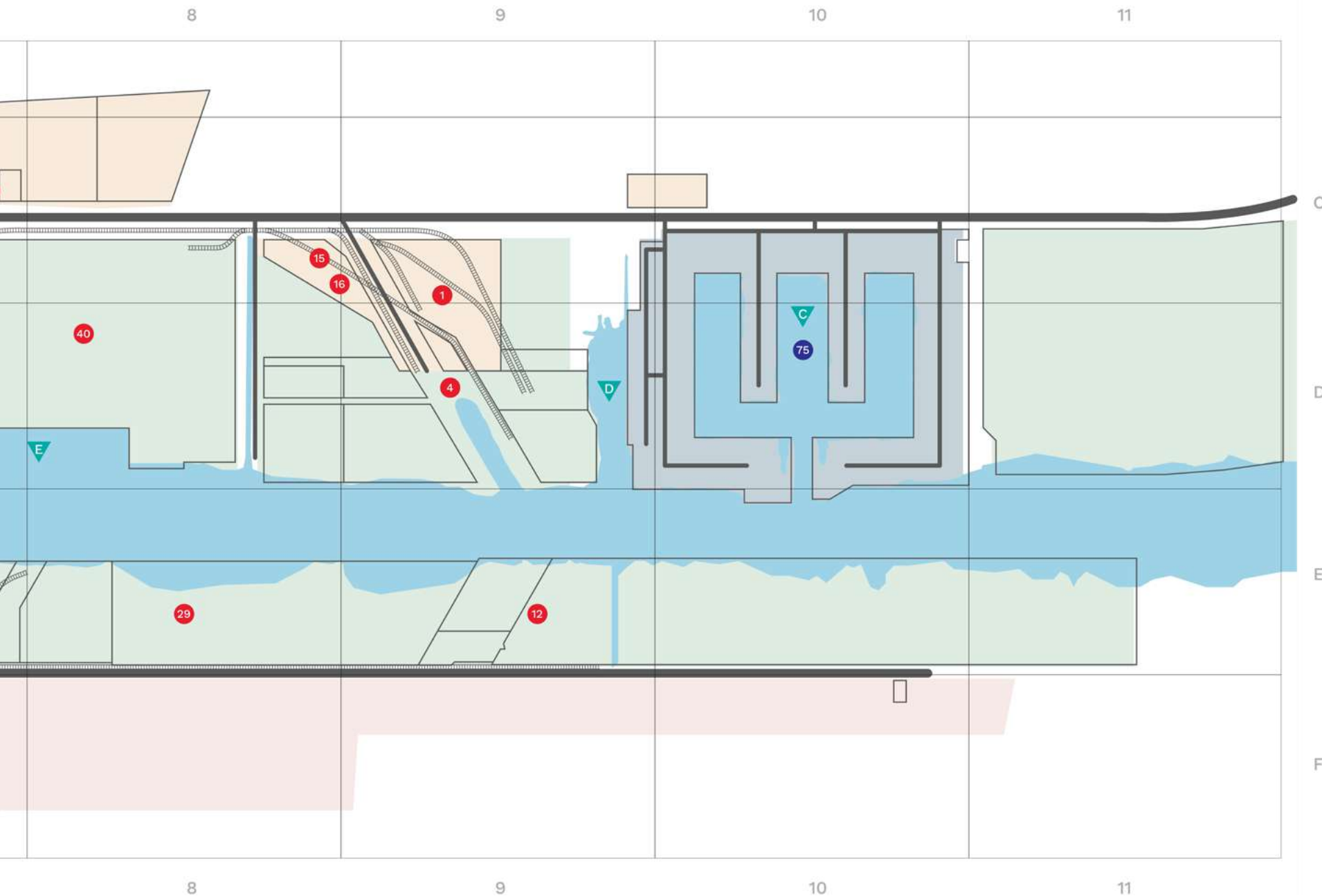



GLOBAL REACH

From its strategic location in the western Gulf of Mexico, no other port better serves the commercial interests of both the United States and Mexico than the Port of Brownsville.

It is well positioned to participate in trade utilizing the Panama Canal and is in close proximity to key markets throughout the Caribbean Sea.

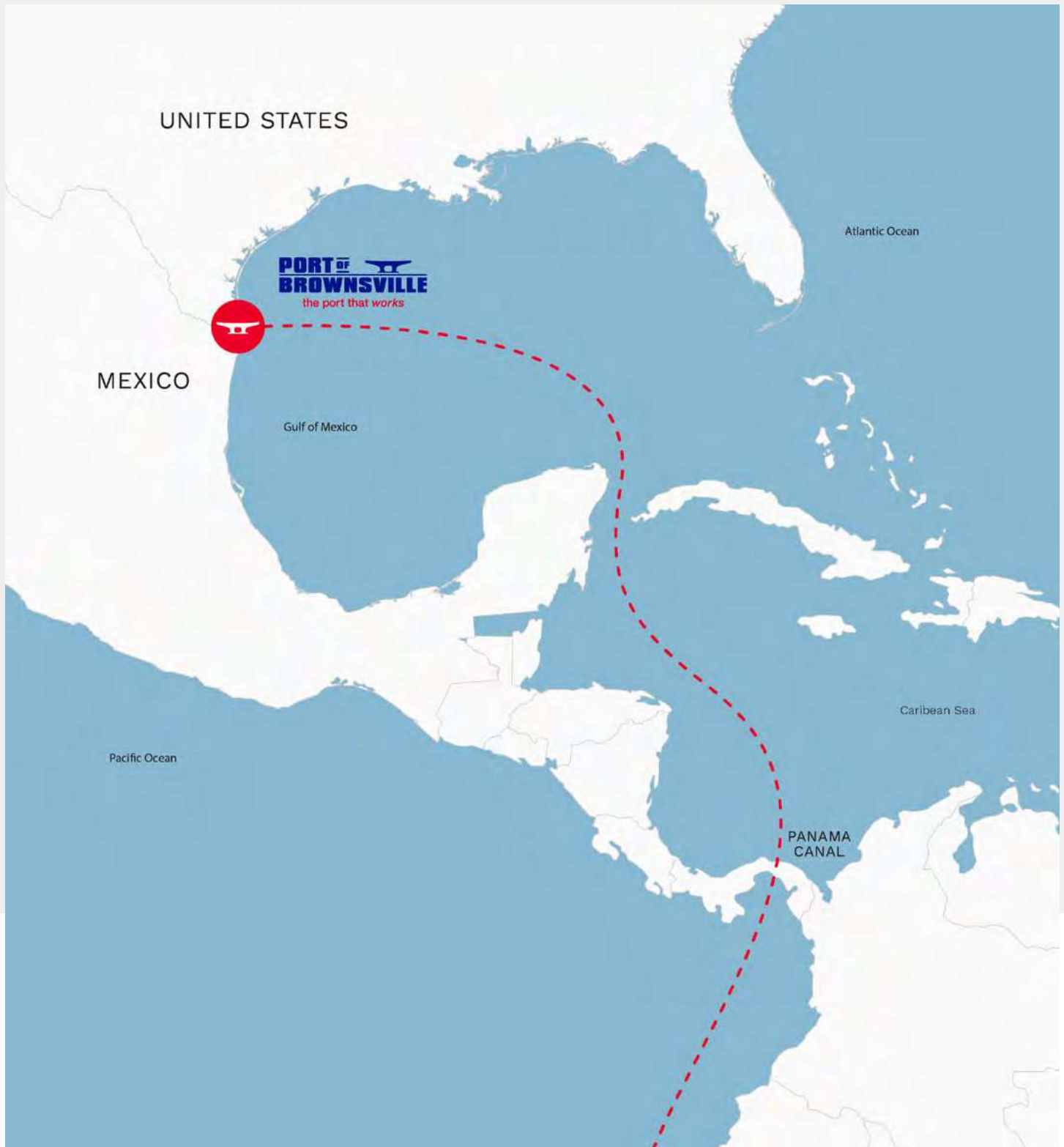

OVERALL FACILITIES



Approximately

40,000

Acres of Land



1 M SQFT

Covered Storage



3 M SQFT

Open Storage



13

Cargo Docks



6

Liquid Cargo Docks



39 FT

Current Vessel Draft

Authorized draft of Ship Channel: 42 ft., with Congressional approval to deepen to 52 ft.

All authorized drafts are subject to shoaling and other conditions which may result in vessel restrictions. Fendering systems available for additional draft. For current information contact the Harbor Master Office at (956) 831-8256.

DOCK NO. 1 (GENERAL CARGO)

LOCATION: North side of Turning Basin.

VESSEL DRAFT: 26.4 ft. nominal.

• 10 ft. off dock special fendering: 31 ft.

DIMENSIONS: Length: 420 ft.; Width: 165 ft.; Height: 14 ft. 8 in.

SHED: 400 x 120 ft., steel construction, sprinkler equipped; storage space: 46,250 sq. ft.

FLOOR AND APRONS: 650 lbs./sq. ft.

SHIPSIDE APRON: 35 ft. wide.

REAR APRON: 10 ft. wide.

RAIL ACCESS: Double depressed tracks adjacent to dock.



DOCK NO. 2 (GENERAL CARGO)

LOCATION: North side of Turning Basin.

VESSEL DRAFT: 25 ft. 5 in. nominal.

• 10 ft. off dock special fendering: 30 ft.

DIMENSIONS: Length: 420 ft.; Width: 165 ft.; Height: 14 ft. 8 in.

PATIO/DOCK: 400 x 81 ft., steel construction; storage space: 32,400 sq. ft.

FLOOR AND APRONS: 650 lbs./sq. ft. capacity, concrete.

SHIPSIDE APRON: 74 ft. wide.

REAR APRON: 10 ft. wide.

RAIL ACCESS: Double depressed tracks adjacent to dock.

DOCK NO. 3 (GENERAL CARGO)

LOCATION: West side of Turning Basin.

VESSEL DRAFT: 32 ft. 5 in. nominal.

• 10 ft. off dock special fendering: 32 ft. 5 in.

DIMENSIONS: Length: 440 ft.; Width: 165 ft.; Height: 14 ft. 8 in.

APRONS: 450 lbs./sq. ft. capacity, concrete

RAIL ACCESS: Double depressed tracks at rear adjacent to dock.



OVERALL FACILITIES

DOCK NO. 4 (GENERAL CARGO)

LOCATION: North side of Turning Basin

VESSEL DRAFT: 26 ft. nominal.

• 10 ft. off dock special fendering: 30 ft.

DIMENSIONS: Length: 420 ft.; Width: 165 ft.; Height: 14 ft. 8 in.

Shed: 340 x 120 ft., steel construction, sprinkler equipped; storage space: 40,1800 sq. ft.

FLOOR AND APRONS: 650 lbs./sq. ft. capacity, concrete.

SHIPSIDE APRON: 35 ft. wide.

REAR APRON: 10 ft. wide.

RAIL ACCESS: Double depressed tracks adjacent to dock.



DOCK NO. 7 (GENERAL CARGO)

LOCATION: North side of Turning Basin

VESSEL DRAFT: 23 ft. nominal

• 10 ft. off dock special fendering: 25 ft.

DIMENSIONS: Length: 500 ft.; Width: 140 ft.; Height: 12 ft. 8 in.

SHED: 480 x 100 ft., steel construction, sprinkler equipped; storage space: 47,795 sq. ft.

FLOOR AND APRONS: 500 lbs./sq. ft. capacity, concrete.

SHIPSIDE APRON: 30 ft. wide.

REAR APRON: 10 ft. wide.

RAIL ACCESS: Double depressed track adjacent to dock.

DOCK NO. 8 (GENERAL CARGO)

LOCATION: North side of Turning Basin.

VESSEL DRAFT: 23 ft. nominal

• 10 ft. off dock special fendering: 25 ft.

DIMENSIONS: Length: 500 ft.; Width: 140 ft.; Height: 12 ft. 8 in.

SHED: 467 x 100 ft., steel construction, sprinkler equipped; storage space: 46,700 sq. ft.

FLOOR AND APRONS: 500 lbs./sq. ft. capacity, concrete.

SHIPSIDE APRON: 30 ft. wide.

REAR APRON: 10 ft. wide.

RAIL ACCESS: Double depressed track adjacent to dock.



DOCK NO. 10 (GENERAL CARGO)

LOCATION: South side of Turning Basin.

VESSEL DRAFT: 13 ft. 7 in. nominal

• 10 ft. off dock special fendering: 17 ft. 1 in.

DIMENSIONS: Length: 650 ft.; Width: 280 ft.; Height: 12 ft.

APRON: 750 lbs./sq. ft. capacity, concrete.

RAIL ACCESS:

One apron track, two depressed tracks at rear.

DOCK NO. 11 (DEEP SEA - OPEN DOCK)

LOCATION: South side of Turning Basin.

VESSEL DRAFT: 36 ft. nominal.

• 10 ft. off dock special fendering: 36 ft.

DIMENSIONS: Length: 626 ft.; Width: 280 ft.; Height: 12 ft.

PATIO/DOCK: 750 lbs./sq. ft. capacity, concrete.

RAIL ACCESS: Two shipside apron tracks.



OVERALL FACILITIES

DOCK NO. 12 (GENERAL CARGO)

LOCATION: South side of Turning Basin.

VESSEL DRAFT: 36 ft. nominal.

DIMENSIONS: LENGTH: 550 ft.; Width: 280 ft.; Height: 12 ft.

SHED: 540 x 200 ft., steel construction, sprinkler equipped, 100,000 sq. ft.

FLOOR AND APRONS: 750 lbs./sq. ft. capacity, concrete.

SHIPSIDE APRON: 50 ft. wide.

REAR APRON: 30 ft. wide.

RAIL ACCESS: Double railroad track on shipside apron; double depressed track on rear apron.



DOCK NO. 13 (GENERAL CARGO)

LOCATION: South side of Turning Basin.

VESSEL DRAFT: 34 ft. nominal.

• 10 ft. off dock special fendering: 34 ft.
DIMENSIONS: Length: 550 ft.; Width: 280 ft.; Height: 12 ft.

SHED: 470 x 200 ft., steel construction, sprinkler equipped, 100,000 sq. ft.

FLOOR AND APRONS: 750 lbs./sq. ft.

SHIPSIDE APRON: 50 ft. wide.

REAR APRON: 30 ft. wide.

RAIL ACCESS: Double railroad track on shipside apron; double depressed track on rear apron.

DOCK NO. 15 (HEAVY/MULTI-PURPOSE OPEN DOCK)

PORT CRANES AVAILABLE: (2)-125MT Gottwald Harbor Cranes.

(1)-110MT Gottwald Harbor Crane.

LOCATION: Southside of Channel 1 mile east of the Turning Basin.

VESSEL DRAFT: 39 ft. nominal.

DIMENSIONS: Length: 600 ft.; Width: 145 ft.; Height: 12 ft.

SHEDS: 15 WEST: 120 x 850 = 102,000 sq. ft./Steel construction
15 EAST: 120 x 500 = 60,000 sq. ft./Steel construction with two overhead cranes with 30 short ton capacity.

FLOORS AND APRON: 2,500 lbs./sq. ft. capacity, concrete.

RAIL ACCESS: Two-rail track siding along warehouse.

STORAGE: 4.1 acres of improved open storage and directly adjacent to dock.



DOCK NO. 16

(HEAVY/MULTI-PURPOSE OPEN DOCK)

PORT CRANES AVAILABLE:

(2)-125MT Gottwald Harbor Cranes.

(1)-110MT Gottwald Harbor Crane.

LOCATION: South side of Turning Basin Extension.

VESSEL DRAFT: 39 ft. nominal.

DIMENSIONS: Length: 600 ft.; Width: 145 ft.; Height: 12 ft.

FLOORS AND APRON: 2,500 lbs./sq. ft. capacity, concrete.

RAIL ACCESS: Two, behind patio.

STORAGE: 4.0 acres of improved open storage and directly adjacent to dock.



LIQUID CARGO DOCK

LOCATION: South side of Ship Channel 1 ½ miles east of Turning Basin.

VESSEL DRAFT: 39 ft. nominal.

• 10 ft. off dock special fendering: 39 ft.

CENTRAL PLATFORM: 30 x 60 ft.

CONSTRUCTION: Concrete and steel “H” pilings, four breasting dolphins each 23 x 25 ft.

LIQUID CARGO DOCK 1

LOCATION: North side of Turning Basin.

VESSEL DRAFT: 27 ft. 5 in. nominal.

• 10 ft. off dock special fendering: 31 ft.

DIMENSIONS: Length: 420 ft. O.A., 120 ft. pier; Height: 14.8 ft.

CONSTRUCTION: Pile and timber “T” head; concrete breasting units.

EQUIPMENT: Hydraulic hose handling cranes.



OVERALL FACILITIES

LIQUID CARGO DOCK 2

LOCATION: North side of Turning Basin Extension.

VESSEL DRAFT: 27 ft. nominal.

• 10 ft. off dock special fendering: 32 ft.

DIMENSIONS: Length: 420 ft. O.A., 120 ft. pier; Height: 14.8 ft.

CONSTRUCTION: Pile and timber “T” head; steel pipe pile dolphins.

EQUIPMENT: Hydraulic hose handling cranes.



LIQUID CARGO DOCK 3

LOCATION: North side of Ship Channel 1 ¼ miles east of Turning Basin.

VESSEL DRAFT: 39 ft. nominal.

• 10 ft. off dock special fendering: 38 ft.

DIMENSIONS: Length: 420 ft. O.A., 120 ft. pier; Height: 14.8 ft.

CONSTRUCTION: Pile and timber “T” head; concrete breasting unit.

EQUIPMENT: Hydraulic hose handling cranes.

LIQUID CARGO DOCK 5

LOCATION: North side of Ship Channel ¾ mile east of Turning Basin.

VESSEL DRAFT: 39 ft. nominal.

LENGTH: Slip: 1,100 ft.

DOCK: 109 ft. (between moorings: 220 ft.);

Height: 16 ft. 6 in.)

CONSTRUCTION: Reinforced concrete.

EQUIPMENT: A hydraulic hose handling cranes.



LIQUID CARGO DOCK 6

LOCATION: North side of Ship Channel 1 mile east of Turning Basin.

VESSEL DRAFT: 39 ft. nominal.

LENGTH: Slip: 1,345 ft.

DOCK: 109 ft.

(between moorings: 324 ft.; Height: 16 ft. 6 in.)

CONSTRUCTION: Reinforced concrete.

EQUIPMENT: Hydraulic hose handling cranes.



FISHING HARBOR

LOCATION: Four miles east of Turning Basin north of Ship Channel.

VESSEL DRAFT: 14 ft. minimal.

DOCKS: 8,657 linear ft. of marginal docks Three 40-ft. finger piers.

CONSTRUCTION: Pile and timbers.

BULK CARGO DOCK GRAIN ELEVATOR

LOCATION: South side of approach to Turning Basin Extension.

VESSEL DRAFT: 39 ft. nominal.

• 10 ft. off dock special fendering: 39 ft.

DIMENSIONS: Length: 400 ft.; Apron: 43 ft.; Height: 12 ft.

CONSTRUCTION: Steel pile, concrete deck.

HEIGHT OF FLAT HOUSES: Three flat houses each measuring 100 x 320 ft.

TOTAL CAPACITY: 3,000,000 bushels of grain.

- 1,000,000 bushels concrete elevator
- 1,000,000 bushels flat house
- 500,000 bushels flat house
- 500,000 bushels flat house

EQUIPMENT: Two 25,000 bushels per hour Buhler gantries; trimmer and spoons; reversible conveyors.

portofbrownsville.com

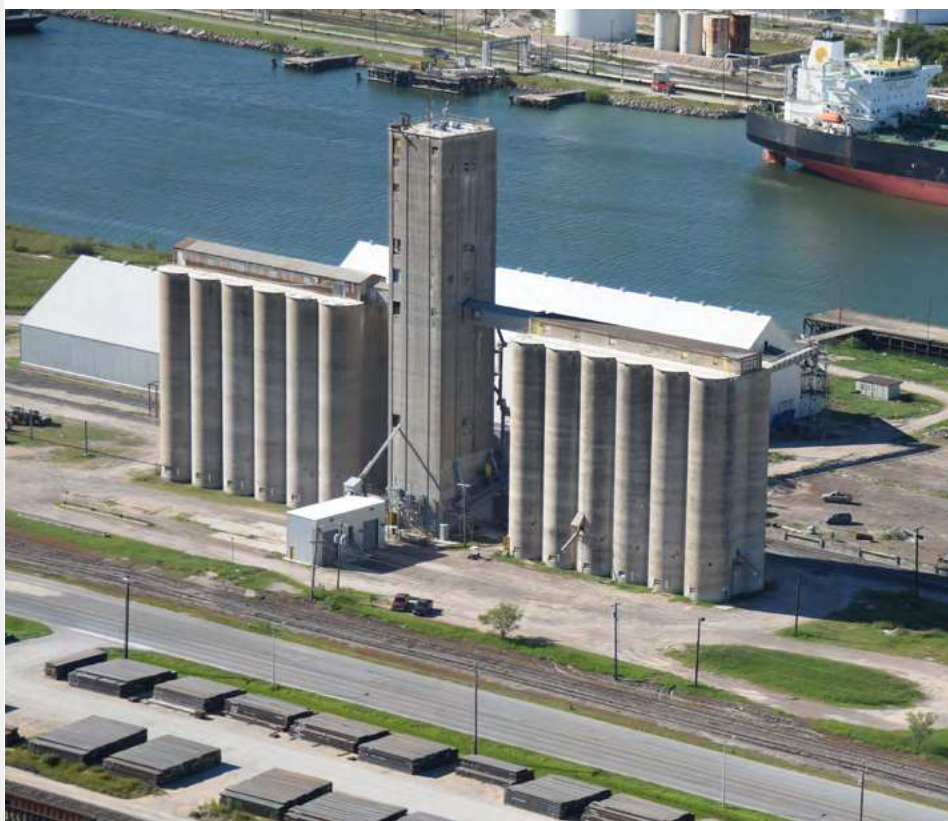

2022 BUSINESS DIRECTORY

BUSINESS DIRECTORY INDEX

AIR CONDITIONING & REFRIGERATION	45	ENVIRONMENTAL & GEOTECHNICAL ENGINEERING	51
AIRPORT OPERATORS	45	ENVIRONMENTAL CLEANUP	51
ARCHITECTS & ENGINEERS	45	EQUIPMENT & SUPPLIES, MARINE	51
ASSOCIATIONS & CLUBS	45	EXPORT PACKING & RIGGING	52
ATTORNEYS	45	FOREIGN TRADE ZONE	52
AUTOMOTIVE SERVICES	45	FREIGHT FORWARDERS	52
BANKS	45	GOVERNMENTAL AGENCIES	52
BARGE COMPANIES	46	GRAIN ELEVATOR	53
BROWNSVILLE NAVIGATION DISTRICT BOARD OF COMMISSIONERS	47	HARBOR MASTER OFFICE	53
BUNKERING	47	HIGHER EDUCATION INSTITUTIONS	53
CHAMBERS OF COMMERCE	47	HOTELS	53
CONSTRUCTION, GENERAL	47	INSURANCE, CARGO	53
CONSTRUCTION, MARINE	48	INSURANCE, MARINE	54
CONSULATES	48	LABOR ORGANIZATIONS	54
CONSULTANTS, MARINE	48	LINE HANDLERS	54
CONTAINERS	48	MACHINING & FABRICATING	54
CRANE SERVICES & RIGGING	48	MINERALS	54
CUSTOMS BROKERS, U.S. LICENSED	49	MISCELLANEOUS	54
DIVERS & MARINE SALVAGERS	49	PILOTAGE	56
ECONOMIC DEVELOPMENT	49	PIPELINE OPERATORS	56
ELECTRICAL SERVICES	50	PORT AUTHORITY ATTORNEY	56
ELECTRONICS, MARINE	50	PORT OF BROWNSVILLE ADMINISTRATION	56
ENGINEERING, MARINE	50	PUBLIC SCALES	57
		RAIL CARRIERS/SERVICE	57
		RECYCLING	57
		SERVICES, MARINE	57
		SERVICES, SECURITY	58
		SHIP REPAIR/RECYCLING	58
		SHIPPING AGENTS	58
		STEVEDORES	59
		SURVEYORS, MARINE	59
		TERMINAL OPERATORS, LIQUID BULK	59
		TOWING, TUG	59
		TRANSLOAD FACILITY	59
		TRUCKING	59
		UTILITY COMPANIES	60
		VESSEL FUELING COMPANIES	60
		WAREHOUSING & STORAGE	60
		FISHING HARBOR	61

AIR CONDITIONING & REFRIGERATION

Quantum-Mechanical Contractors LLC.

2705 E. Davis Road, Suite A
Edinburg, TX 78542
(956) 513-1849
quantum.mcon@gmail.com

AIRPORT OPERATORS

Brownsville South Padre Island International Airport

700 Amelia Earhart Drive
Brownsville, TX 78521
(956) 542-4373
flybrownsville@brownsvilletx.gov
www.flybrownsville.com

ARCHITECTS & ENGINEERS

EarthCon Consultants, Inc.

5151 Flynn Pkwy, Suite 404
Corpus Christi, TX 78411
(361) 356-4986
c.johnson@earthcon.com
www.earthcon.com

Halff Associates Inc.

1075 Paredes Line Road, Suite B
Brownsville, TX 78521
(956) 303-7100
jclint@halff.com
www.halff.com

HDR Engineering Inc.

555 N. Carancahua, Suite 1600
Corpus Christi, TX 78401-0850
(361) 696-3300 Fax: (361) 696-3385
jeffrey.massengill@hdrinc.com
www.hdrinc.com

Intertek-PSI

2020 North Loop 499, Suite 302
Harlingen, TX 78550
(956) 423-6826 Fax: (956) 423-5735
raymundo.martinez@intertek.com
www.intertek.com/building

MEG Engineers

1221 E. Tyler Ave. Harlingen, TX 78550
(956) 702-8500 Fax: (956) 702-4180
meg@megengineers.com
www.megengineers.com

Mejia & Rose Inc.

1643 W. Price Road
Brownsville, TX 78520
(956) 544-3022 Fax: (956) 544-3068
mandrinc@cngmail.com
www.mejiarose.com

Raba Kistner

1244 Robinhood Drive, Suite 101
Brownsville, TX 78521
(956) 504-9777
iarjona@rkci.com
www.rkci.com

RO Engineering, PLLC.

2705 E. Davis Road, Suite A
Edinburg, TX 78542
(956) 513-1849
r.olivarez@ro-engineering.com
www.ro-engineering.com

Terracon Consultants Inc.

1506 Mid Cities Drive
Pharr, TX 78577
(956) 283-8254 Fax: (956) 283-8279
stephanie.cardoza@terracon.com
www.terracon.com

ASSOCIATIONS & CLUBS

American Association of Port Authorities (AAPA)

1010 Duke St.
Alexandria, VA 22314-3589
(703) 684-5700 Fax: (703) 684-6321
info@aapa-ports.org
www.aapa-ports.org

Brownsville Licensed U.S. Customs Brokers Association

400 E. 13th St.
Brownsville, TX 78520
(956) 546-5544 Fax: (956) 546-0276
rroser@rosercustoms.com

Friends of Rio Grande Valley Reef Inc.

419 W. Hwy. 83
Pharr, TX 78577
(956) 433-9783
www.rgvreef.org

International Seafarer Center

220 W. Windhaus Road
Brownsville, TX 78521
(956) 831-4321
palbro05@gmail.com
www.brownsvilleaseafarer.com

Rio Grande Council Boy Scouts

P. O. Box 2424
Harlingen, TX 78551
(956) 423-0250 Fax: (956) 421-4950
rudym.gonzalez@scouting.org
www.riograndecouncil.org

Texas Ports Association

P.O. Box 2562
Houston, TX 77252
(713) 670-2482 Fax: (713) 670-2429
rguenther@poha.com
www.texasports.org

Texas Shrimp Association

1000 Everglades Road
Brownsville, TX 78521
(956) 831-6550 Fax: (956) 831-6557
andreaance@
texasshrimpassociation.com
www.texasshrimpassociation.org

West Gulf Maritime Association (WGMA)

1717 E. Loop North, Suite 200
Houston, TX 77029
(713) 678-7655 Fax: (855) 715-1717
www.wgma.org

ATTORNEYS

Law Office of Santiago Galarza

50 E. Elizabeth St.
Brownsville, TX 78520
(956) 982-1984
Fax: (956) 982-2499
santiago@galarzalaw.net

Philip T. Cowen CHB

500 E. Levee St. Brownsville, TX 78520
(956) 541-6031 Fax: (956) 541-6872
ptchb@att.net

Rentfro, Irwin & Irwin Law Firm PLLC

1650 Paredes Line Road Suite 102
Brownsville, TX 78521
(956) 542-4329 Fax: (956) 542-4320
info@rentfrolawfirm.net
www.rentfrolawfirm.net

Sanchez, Whittington, Wood & Dijkman LLC

3505 Boca Chica Blvd.
Brownsville, TX 78521
(956) 546-3731

AUTOMOTIVE SERVICES

Diesel Fuel Injection Inc.

6918 Padre Island Hwy.
Brownsville, TX 78521
(956) 831-4744 Fax: (956) 831-9473
pmiddlediesel@gmail.com

Nuga Diesel Truck and Trailer Parts

2951 N. Indiana Ave.
Brownsville, TX 78521
(956) 541-7169 Fax: (956) 541-7317
tnunez@nugadiesel.com
www.nugadiesel.com

BANKS

BBVA Compass

3255 Boca Chica Blvd.
Brownsville, TX 78521
(956) 547-3900
www.bbvacompass.com

Bank of America

2635 Boca Chica Blvd.
Brownsville, TX 78521
(956) 544-6839
www.bankofamerica.com

Chase Bank

2300 Boca Chica Blvd.
Brownsville, TX 78521
(956) 982-7606
www.chase.com

First Community Bank

470 Morrison Road
Brownsville, TX 78526
(956) 547-5100
www.fcbweb.net

First Convenience Bank

2155 Paredes Line Road
Brownsville, TX 78521
(956) 504-2000
www.1stcb.com

Frost Bank

5480 Paredes Line Road
Brownsville, TX 78526
(956) 554-6301
www.frostbank.com

IBC Bank

1600 Ruben Torres Blvd.
Brownsville, TX 78526
(956) 547-1000 Fax: (956) 547-1028
www.ibc.com

Vantage Bank Texas
 1785 Ruben M. Torres Blvd.
 Brownsville, TX 78521
 (956) 574-8500
 www.inbweb.com

Lone Star National Bank
 2100 Boca Chica Blvd.
 Brownsville, TX 78521
 (956) 574-7300
 www.lonestarnationalbank.com

PlainsCapital Bank
 25 E. Price Road
 Brownsville, TX 78521
 (956) 554-7100
 www.plainscapital.com

Texas Community Bank
 3505 Boca Chica Blvd. #109
 Brownsville, TX 78521
 (956) 542-7333
 www.tx-communitybank.com

Valley Federal Credit Union
 183 E Price Road
 Brownsville, TX 78521
 (956) 546-3108 Fax: (956) 544-5404
 www.vfcu.net

Wells Fargo
 3310 Boca Chica Blvd.
 Brownsville, TX 78521
 (956) 547-1600
 www.wellsfargo.com

BARGE COMPANIES

American Commercial Barge Line
 1701 E. Market St.
 Jeffersonville, IN 47130
 (800) 457-6377
 www.bargeacbl.com

American River Transportation Company
 10400 River Road
 Ama, LA 20031
 (504) 431-1488
 www.adm.com

Canal Barge
 835 Union St.
 New Orleans, LA 70112-1469
 (504) 581-2424 Fax: (504) 584-1505
 www.canalbarge.com

Celtic Marine and Logistics
 3888 Sherwood Forest Blvd.
 Baton Rouge, LA 70816
 (225) 752-2490 Fax: (225) 752-2582
 www.celticmarine.com

Heartland Barge
 1007 N. Main St.
 Columbia, IL 62236
 (314) 304-6688 Fax: (618) 281-4545
 willie.thomassee@hl-companies.com
 www.hl-barge.com

Ingram Barge Line
 4400 Harding Pike
 Nashville, TN 37205
 (615) 298-8200
 www.ingrambarge.com

Iron Mike Marine Inc.
 25 Hawser Bend Road
 Los Fresnos, TX 78566
 (956) 778-5906
 imm1998@aol.com

Kirby Corporation
 55 Waugh Drive, Suite 1000
 Houston, TX 77007-1745
 (713) 435-1000 Fax: (713) 435-1010
 www.kirbycorp.com

LeBeouf Brothers Towing Company
 124 Dry Dock Road
 Bourg, LA 70343
 (985) 594-6691 Fax: (985) 594-5253
 www.lebeouftowing.com

Parker Towing
 1001 Third St.
 Tuscaloosa, AL 35402
 (205) 349-1677 Fax: (205) 758-0061
 www.parkertowing.com

Signet Maritime Corporation
 7400 Foust Road
 Brownsville, TX 78521
 (956) 838-6800 Fax: (956) 838-6801
 ida.trevino@signetmaritime.com
 www.signetmaritime.com

Dix Agency Brownsville LP
 5500 R.L. Ostos Road
 Brownsville, TX 78521
 (956) 831-4228 Fax: (956) 831-2559
 dixbroagy@dixshipping.com
 www.dixshipping.com

BROWNSVILLE LICENSED U.S. CUSTOMS BROKERS ASSOCIATION



MEMBERS

C&J LOGISTICAL SERVICES, INC.
JORGE A. TORRES DBA INTERLINK TRADE SERVICES
DANIEL B. HASTINGS, INC.
PARKER & COMPANY
PHILIP T. COWEN, CHB
PORT OF BROWNSVILLE

LOERA CUSTOMS BROKERAGE, INC.
LIVINGSTON INTERNATIONAL
NAVCO LOGISTICS
RARE IMPORT-EXPORT, LLC.
BORDER CUSTOMS SERVICE
RICARDO GONZALEZ CUSTOMS BROKER, LLC.

ROSER & J. COWEN LOGISTICAL CUSTOMS SVC LTD.
ROSER CUSTOMS SERVICE, INC.
MATTHEW J. LEYENDECKER, SCS
H. SAENZ JR., INC.
TCS BROKERAGE
HEMA LOGISTICS, LLC.

USMCA Port of Brownsville Servicing All Modes of Transportation On the Border, By the Sea

Kuehne + Nagel

15855 Diplomatic Plaza
Houston, TX 77032
(281) 449-8888
jim.mcneille@kuehne-nagel.com
www.kuehne-nagel.com

BROWNSVILLE NAVIGATION DISTRICT BOARD OF COMMISSIONERS**Esteban Guerra, Chairman**

1000 Foust Road
Brownsville, TX 78521
(956) 831-4592 Fax: (956) 831-5006
www.portofbrownsville.com

Ralph Cowen, Vice Chairman

1000 Foust Road
Brownsville, TX 78521
(956) 831-4592 Fax: (956) 831-5006
ralphcowen@yahoo.com
www.portofbrownsville.com

John Wood, Secretary of the Board

1000 Foust Road
Brownsville, TX 78521
(956) 831-4592 Fax: (956) 831-5006
jwarealty@aol.com
www.portofbrownsville.com

John Reed, Commissioner

1000 Foust Road
Brownsville, TX 78521
(956) 831-4592 Fax: (956) 831-5006
jreed37762@aol.com
www.portofbrownsville.com

Sergio Tito Lopez, Commissioner

1000 Foust Road
Brownsville, TX 78521
(956) 831-4592 Fax: (956) 831-5006
stlopezjr@gmail.com
www.portofbrownsville.com

BUNKERING**Oil Patch Fuel & Supply Inc.**

1905 Bayou Court
Brownsville, TX 78521
(956) 831-4839
frank@oilpatchfuelandsupply.com
www.oilpatchfuelandsupply.com

PMI Service North America Inc.

909 Fannin St.
Houston, TX 77010
(713) 567-0189
dtollefson@pmicim.com

CHAMBERS OF COMMERCE**Alamo Chamber of Commerce**

803 Main St.
Alamo, TX 78516
Tel (956) 787-2117
alamotx.chamber@gmail.com
www.alamochamber.com

Alton Chamber of Commerce

509 S. Alton Blvd. Alton, TX 78573
(956) 432-0730 Fax: (956) 432-0766
chamber@altontx.gov
www.alton-tx.gov/chamber-of-commerce

Brownsville Chamber of Commerce

1600 W. University Blvd.
Brownsville, TX 78520
(956) 542-4341 Fax: (956) 504-3348
info@brownsvillechamber.com
www.brownsvillechamber.com

Edinburg Chamber of Commerce

602 W. University Drive
Edinburg, TX 78539
(956) 383-4974 Fax: (956) 383-6942
chamber@edinburg.com
www.edinburg.com

Harlingen Area Chamber of Commerce

311 E. Tyler Ave.
Harlingen, TX 78550
(956) 423-5440 Fax: (956) 425-3870
info@harlingen.com
www.harlingen.com

La Feria Chamber of Commerce

126-A East Commercial Avenue
La Feria, TX 78559
(956) 277-0601
laferiachamberofcommerce@gmail.com
www.laferiachamber.com

Los Fresnos Chamber of Commerce

520 E. Ocean Blvd.
Los Fresnos, TX 78566
(956) 233-4488
office@losfresnoschamber.com
www.losfresnoschamber.com

McAllen Chamber of Commerce

1200 Ash Ave.
McAllen, TX 78501
(956) 682-2871 Fax: (956) 687-2917
steve@mcallenchamber.com
www.mcallen.org

Mercedes Chamber of Commerce

320 S. Ohio Ave.
Mercedes, TX 78570
(956) 565-2221 Fax: (956) 432-0766
www.mercedeschamber.com

Mission Chamber of Commerce

202 W. Tom Landry Road
Mission, TX 78572
(956) 585-2727
gmcc@missionchamber.com
www.missionchamber.com

Palmview Chamber of Commerce

400 W. Veterans Blvd.
Palmview, TX 78572
(956) 862-3257
palmviewchamber@gmail.com
www.palmviewchamber.com

Port Isabel Chamber of Commerce

421 Queen Isabella Blvd.
Port Isabel, TX 78578
(956) 943-2262 Fax: (956) 943-4001
director@portisabel.org
www.portisabelchamber.com

RGV Partnership

322 S. Missouri Ave. Weslaco, TX 78596
(956) 968-3141 Fax: (956) 968-0210
info@rgvpartnership.com
www.rgvpartnership.com

Raymondville Chamber of Commerce

700 FM 3168
Raymondville, TX 78580
(956) 689-1860 Fax: (956) 689-1863
chamber@grandriver.net

Roma Chamber of Commerce

77 Convent Avenue
Roma, TX 78584
(956) 849-4296
lsandoval@cityofroma.net

San Benito Chamber of Commerce

223 S. Sam Houston Blvd.
San Benito, TX 78586
(956) 361-9111
info@chamberofsanbenito.com
www.chamberofsanbenito.com

South Padre Island Chamber of Commerce

610 Padre Blvd.
South Padre Island, TX 78597
(956) 761-4412 Fax: (956) 761-2739
info@spichamber.com
www.spichamber.com

Weslaco Area Chamber of Commerce

275 S. Kansas, Suite B.
Weslaco, TX 78596
(956) 968-2102 Fax: (956) 968-6451
chamber@weslaco.com
www.weslaco.com

CONSTRUCTION, GENERAL**Aguaworks Pipe & Supply LLC**

2907 N. Central Ave.
Brownsville, TX 78526
(956) 831-2500 Fax: (956) 831-2525
thomas.bennett@aguaworkspipe.com
www.aguaworkspipe.com

Alamo Concrete Products Ltd.

600 Yard Road
Brownsville, TX 78521
(210) 208-1570
ap@alamoconcrete.com

BC Equipment Sales Inc.

201 E. Expressway 83
La Feria, TX 78559
(956) 379-8664 or (956) 797-0072
rvela@bc-equipment.com
www.bcequipment.com

Bryant Industrial Services LLC

2600 Callaway Drive
Brownsville, TX 78521
(956) 838-5120 Fax: (956) 761-1255
www.bryantindustrialservices.com

Bougambillas Construction LLC

1775 Central Blvd Suite B
Brownsville, TX 78520
(956) 541-1390
bugconst@gmail.com
www.bougambillasconstruction.com

CEMEX Construction Materials

3600 N. Chemical Road
Brownsville, TX 78521
(956) 386-1452
www.cemexusa.com

G & T Paving LLC

2005 Mercedes Road
Brownsville, TX 78520
(956) 546-3673 Fax: (956) 546-5333
gpavingco@gmail.com
www.gntpaving.com

Gallegos Electric Inc.

5640 Cavazos Road
Brownsville, TX 78526
(956) 542-0058 Fax: (956) 548-1392
gallegoselectricinc@gmail.com
www.gallegoselectricinc.com

Holt CAT

10701 N. Highway 281
Edinburg, TX 78541
(956) 292-7900
www.holtcat.com

Koncept Safety

7846 Fortune Drive
San Antonio, TX 78250
(210) 521-1980 Fax: (210) 684-5005
sales@konceptsafety.com
www.konceptsafety.com

Magic Valley Concrete LLC

6265 FM 511
Brownsville, TX 78521
(956) 580-2502
rufino@riovalleypipe.com
www.mvconcrete.com

Renoworks LLC.

2705 E. Davis Road, Suite A
Edinburg, TX 78542
(956) 513-1849
rene@renoworks.com

RM Walsdorf Inc.

4501 Bill Reed Rd
Brownsville, TX 78521
(956) 831-3984 Fax: (956) 831-4923
kim@rmwalsdorf.com

Raba Kistner

1244 Robinhood Drive, Suite 101
Brownsville, TX 78521
(956) 504-9777
iarjona@rkci.com
www.rkci.com

Terracon Consultants Inc.

1506 Mid Cities Drive
Pharr, TX 78577
(956) 283-8254 Fax: (956) 283-8279
stephanie.cardoza@terracon.com
www.terracon.com

Vulcan Construction Materials LP

10905 R.L. Ostos Road
Brownsville, TX 78521
(956) 831-8888
farrard@vmcmail.com
www.vulcanmaterials.com

ZIWA Corporation

1952 S. Price Road
Brownsville, TX 78526
(956) 542-8167 Fax: (956) 986-2775
sales@ziwacorporation.com
www.ziwacorporation.com

CONSTRUCTION, MARINE

BC Equipment Sales Inc.

201 E. Expressway 83
La Feria, TX 78559
(956) 379-8664 or (956) 797-0072
rvela@bc-equipment.com
www.bcequipment.com

Bryant Industrial Services LLC

2600 Callaway Drive
Brownsville, TX 78521
(956) 838-5120 Fax: (956) 761-1255
bryantindustrial@yahoo.com
www.bryantindustrialservices.com

Conroe Wood Products Inc.

300 E. Stewart St.
Willis, TX 77378
(888) 636-3098 Fax: (936) 760-2975
conroewoodpr@consolidated.net
www.conroewoodproducts.com

Epoxy Design Systems Inc.

5805 Centralcrest St., Suite A
Houston, TX 77092
(713) 461-8733 Fax: (281) 856-9909
hank@epoxydesign.com
www.epoxydesign.com

Holt CAT

10701 N. Highway 281
Edinburg, TX 78541
(956) 292-7900
www.holtcat.com

Keppel AmFELS Inc.

20000 State Hwy. 48
Brownsville, TX 78521
(956) 831-8220 Fax: (956) 831-6220
www.keppelamfels.com

SteelCoast

16200 Joe Garza Sr. Road
Brownsville, TX 78521
(956) 509-2031 Fax: (956) 435-0068
reception@steelcoastus.com
www.steelcoastus.com

CONSULATES

British Consulate-General Houston

1301 Fannin, Suite 2400
Houston, TX 77002
(713) 210-4000
www.gov.uk/government/world/
organisations/british-consulate-
general-houston

French Consulate-General Houston

777 Post Oak Blvd., Suite 600
Houston, TX 77056-3252
(346) 272-5363
info.houston.fslt@diplomatie.gouv.fr
https://houston.consulfrance.org

**Mexican Consulate General
Brownsville**

301 Mexico Blvd, Suite F-2
Brownsville, TX 78520
(956) 542-4431
Fax: (956) 542-7267
conbrownsville@sre.gob.mx
https://consulmex.sre.gob.mx/
brownsville

Royal Danish Consulate

Williams Tower
2800 Post Oak Blvd, Suite 1910
(713) 622-9018 Fax: (713) 275-0779
hougkl@um.dk
www.usa.um.dk

CONSULTANTS, MARINE

Brownsville Gulfside Warehouse Inc.

400 R.L. Ostos Road
Brownsville, TX 78521
(956) 831-4241 Fax: (956) 831-2200
rsarquis@brownvillegulfside.com
www.dixshipping.com

HDR Engineering Inc.

555 N. Carancahua, Suite 1600
Corpus Christi, TX 78401-0850
(361) 696-3300 Fax: (361) 696-3385
jeffrey.massengill@hdrinc.com
www.hdrinc.com

CONTAINERS

BC Equipment Sales Inc.

201 E. Expressway 83
La Feria, TX 78559
(956) 379-8664 or (956) 797-0072
rvela@bc-equipment.com
www.bcequipment.com

Kuehne + Nagel

15450 Diplomatic Plaza
Houston, TX 77032
(281) 449-8888
jim.mcneille@kuehne-nagel.com
www.kuehne-nagel.com

**Mediterranean Shipping Company
(MSC)**

420 5th Ave. (at 37th St.), 8th floor
New York, NY 1008-2702
(212) 764-4800
www.msc.com

Terrier Transportation

4708 Fidelity
Houston, TX 77029
(956) 831-9954 Fax: (956) 831-9958
mary.rivera@terriertran.com
www.terriertran.com

CRANE SERVICES & RIGGING

All Star Metals LLC

101 Box Car Road
Brownsville, TX 78521
(956) 838-2110 Fax: (956) 838-2190
www.allstarmetals.com

BC Equipment Sales Inc.

201 E. Expressway 83
La Feria, TX 78559
(956) 379-8664 or (956) 797-0072
rvela@bc-equipment.com
www.bcequipment.com

Brownsville Gulfside Warehouse Inc.

400 R.L. Ostos Road
Brownsville, TX 78521
(956) 831-4241 Fax: (956) 831-2200
rsarquis@brownvillegulfside.com
www.dixshipping.com

Dix Shipping Company Inc.
5500 R.L. Ostos Road
Brownsville, TX 78521
(956) 831-4228 Fax: (956) 831-8559
lostos@dixshipping.com
www.dixshipping.com

Hoisting Wire Rope and Sling Co.
P.O. Box 4237
Corpus Christi, TX 78469
(361) 888-LIFT (5438)
josh@hoistwire.com
www.hoistwire.com

Kempco Inspection Services Inc.
4747 Gulf Freeway
Houston, TX 77023
(713) 926-1005 Fax: (713) 926-6033
robert@kempcoinspections.com
www.kempcoinspectionsservices.com

Keppel AmFELS Inc.
20000 State Hwy. 48
Brownsville, TX 78521
(956) 831-8220 Fax: (956) 831-6220
www.keppelamfels.com

Kuehne + Nagel
15450 Diplomatic Plaza
Houston, TX 77032
(281) 449-8888
jim.mcneille@kuehne-nagel.com
www.kuehne-nagel.com

Plitt Crane & Rigging
2601 R.L. Ostos Road
Brownsville, TX 78521
(956) 831-4278 Fax: (956) 831-9626
www.plittrigging.com

Special Crane Services LLC
2601 N. Indiana Road
Brownsville, TX78521
(956)592-4469
roxmonsivais@hotmail.com

CUSTOMS BROKERS, U.S. LICENSED

Border Customs Service
1280 Cheers Blvd.
Brownsville, TX 78521
(956) 548-0311 Fax: (956) 838-0107
slopez@bordercustoms.com
www.bordercustoms.com

C & J Logistical Services Inc.
1921 Anei Circle, Suite D
Brownsville, TX78577
(956) 214-5050 Fax: (956) 214-5055
cnflores@cjlogistical.com
www.cjlogistical.com

DSV Air & Sea Inc.
1350 Cheers Blvd.
Brownsville, TX 78521
(956) 831-4222 Fax: (956) 831-2704
olga.garcia@us.dsv.com
www.us.dsv.com

Daniel B. Hastings Inc.
3301 Nafta Parkway, Suite B
Brownsville, TX78526
(956) 831-7555 Fax: (956) 831-7562
sandrag@dastings.com
www.dastings.com

portofbrownsville.com

Dulce P. Villarreal CHB
2035 N. Central Ave.
Brownsville, TX 78521
(956) 372-4569 Fax: (956) 904-5496
dulce@mapchb.com

Livingston International
594 S. Vermillion Road
Brownsville, TX 78521
(956) 504-6440 Fax: (956) 504-2665
jmartinez@livingstonintl.com
www.livingstonintl.com

Loera Customs Brokerage
5845 E. 14th St.
Brownsville, TX 78521
(956) 831-9000 Fax: (956) 831-4103
minerva@loeracbi.com
www.loeracbi.com

Matthew J. Leyendecker
2700 R.L. Ostos Road
Brownsville, TX 78521
(956) 504-1700 Fax: (956) 369-5320
matt@leyendeckerscs.com
www.leyendeckerscs.com

NAVCO Logistics
2500 Courage Blvd.
Brownsville, TX 78521
(956) 542-4138 Fax: (956) 544-2139
jgriffin@navcologistics.com
www.navcologistics.com

Parker & Company
4694 Jaime Zapata Ave.
Brownsville, TX 78521
(956) 831-2000 Fax: (956) 831-4140
fparker@parker-logistics.com
www.parkerandcompany.com

Philip T. Cowen CHB
500 E. Levee St. Brownsville, TX 78520
(956) 541-6031 Fax: (956) 541-6872
ptchb@att.net

Port of Brownsville/Foreign Trade Zone No. 62
1000 Foust Road Brownsville, TX 78521
(956) 831-4592 Fax: (956) 831-5006
trodriguez@portofbrownsville.com
www.portofbrownsville.com

RARE Import-Export LLC
1705 Billy Mitchell Blvd.
Brownsville, TX 78521
(956) 504-3133 Fax (956) 541-8282
aprildegado@rareimport-exportlogistics.com
www.rareimport-exportlogistics.com

Ricardo Gonzalez Customs Broker LLC
7620 Victoria Court, Suite 2
Brownsville, TX 78521
(956) 831-9651 Fax: (956) 831-2740
rgonzalez@itsbrownsville.com
www.itsbrownsville.com

Roser & Cowen Logistical Customs Service LTD
4695 Towerwood Dr.
Brownsville, TX 78521
(956) 831-8533 Fax: (956) 831-8615
nroser@rosercowen.com
www.rosercowen.com

Roser Customs Service Inc.
400 E. 13th St.
Brownsville, TX78520
(956) 546-5544 Fax: (956) 546-0276
rroser@rosercustoms.com
www.rosercustoms.com

TCS Brokerage
174 Industrial Dr.
Brownsville, TX 78521
(956) 544-4575 Fax: (956) 544-6950
martha@tcsbrokerage.com
www.tcsbrokerage.com

Transcontinental Distribution Services Inc.
2380 N. Indiana Ave.
Brownsville, TX 78521
(956) 832-0773 Fax: (956) 832-0838
ltrltrbro@transmaritime.com
www.transcontinentalinc.com

DIVERS & MARINE SALVAGERS

All Star Metals LLC
101 Box Car Rd. Brownsville, TX78521
(956) 838-2110 Fax: (956) 838-2190
www.allstarmetals.com

Marine Salvage & Services Inc.
416 W. South Shore Drive
Port Isabel, TX78578
(956) 943-2648 Fax: (956) 943-4516
billy@marineservice.us
www.marineservice.us

ECONOMIC DEVELOPMENT

Alamo Economic Development Corporation
715 U.S. Business 83 Alamo, TX78516
(956) 787-6622 Fax: (956) 787-7766
www.alamoedc.org

Brownsville Community Improvement Corporation
1304 East Adams Street
Brownsville, TX78520
(956) 382-7500
cpena@bcic.us
www.brownvilleedc.org

Donna Economic Development Corporation
127 S. Eighth St. Donna, TX78537
(956) 998-7233
jmoreno@cityofdonna.org
www.cityofdonna.org

Edinburg Economic Development Corporation
415 W. University Dr. Edinburg, TX78541
(956) 388-8207 Fax: (956) 380-2738
economicdevelopment@cityofedinburg.com
www.cityofedinburg.com/economic_development/

Elsa Economic Development Corporation
102 S. Diana St.
Elsa, TX78543
(956) 262-2127 Fax: (956) 262-5002
jgarza@cityofelsa.net
www.elsa@cityofelsa.net

Greater Brownsville Incentives Corporation (GBIC)

500 E. Charles St.
Brownsville 78520
(956) 561-4133
hramirez@greaterbrownsville.com
www.greaterbrownsville.com

Harlingen Economic Development Corporation

2424 Boxwood St., Suite 125
Harlingen, TX78550
(956) 216-5081 Fax: (956) 216-2580
rgarza@harlingenedc.com
www.harlingenedc.com

La Feria Economic Development Corporation

115 E. Commercial Ave.
La Feria, TX78559
(956) 797-2261 Fax: (956) 797-1899
www.cityoflaferia.com

La Joya Economic Development Corporation

701 E. Expressway 83
La Joya, TX78560
(956) 581-7002 Fax: (956) 580-7000
cityoflajoya@aol.com
www.cityoflajoya.com

McAllen Economic Development Corporation

6401 S. 33rd St.
McAllen, TX 78503
(956) 682-2875 Fax: (956) 382-3077
keith@mcallenedc.com
www.mcallenedc.org

Development Corporation of Mercedes

320 S. Ohio Ave.
Mercedes, TX 78570
(956) 565-2230
mramirez@mercedesedc.com
www.mercedesedc.com

Mission Economic Development Corporation

801 N. Bryan Road
Mission, TX 78572
(956) 585-0040
info@missionedc.com
www.missionedc.com

Pharr Economic Development Corporation

1215 S. Cage Blvd.
Pharr, TX 78577
(956) 402-4332 Fax: (956) 475-3449
pedc@pharr-tx.gov
www.pharredc.com

Port of Brownsville

1000 Foust Road
Brownsville, TX 78521
(956) 831-4592 or 800-978-5395
www.portofbrownsville.com

RGV Partnership

322 S. Missouri Ave.
Weslaco, TX 78596
(956) 968-3141 Fax: (956) 968-0210
info@rgvpartnership.com
www.rgvpartnership.com

Raymondville Economic Development Corporation

700 FM 3168 Raymondville, TX 78580
(956) 689-1860 Fax: (956) 689-1863
edc.dir@raymondvilletx.us
www.raymondvilletx.us

Rio Grande City Economic Development Corporation

5332 E. U.S. Hwy. 83, Ste. B
Rio Grande City, TX78582
(956) 487-3476 Fax: (956) 317-1580
dguillen@rgcedc.com
www.rgcedc.com

Rio South Texas Economic Council (RSTEC)

301 W. Railroad Ave., Building D
Weslaco, TX78596
(956) 647-7832
info@riosouthtexas.com
www.riosouthtexas.com

San Benito Economic Development Corporation

701 North Bowie Street,
San Benito, TX78586
(956) 361-3800 Ext. 304 Fax: (956) 361-3805
info@sanbenitoedc.us
www.sanbenitoedc.us

San Juan Economic Development Corporation

905 W. First St. Ste. D
San Juan, TX78537
(956) 516-3897 Fax: (956) 685-0139
barjona@cityofsanjuantexas.com
Website www.sanjuanedc.com

South Padre Island Economic Development Corporation

6801 Padre Island Blvd.
South Padre Island, TX78597
(956) 761-6805 Fax: (956) 761-4523
info@southpadreislandedc.com
www.southpadreislandedc.com

Sullivan City Economic Development Corporation

500 S. Cenizo Sullivan City, TX78595
(956) 485-2828 Fax (956) 485-9551

Texas Economic Development Corporation

P.O. Box 684702
Austin, TX 78711-2428
(512) 981-6736 Fax: (512) 936-0080
www.businessintexas.com

Weslaco Economic Development Corporation

275 S. Kansas Ave., Suite A
Weslaco, TX78596
(956) 969-0838
weslacoedc@gmail.com
www.weslacoedc.com

ELECTRICAL SERVICES

AEP Texas

355 W. Hwy. 77 San Benito, TX 78586
(956) 361-2088 Fax : (956) 361-2090
dlucio@aep.com
www.aeptexas.com

AP Sensing Americas LP

13280 NW Freeway, Suite F, #355
Houston, TX 77040
(281) 304-0128
Fax: (281) 256-2392
rich.holeman@apsensing.com
www.apsensing.com

Brownsville Public Utilities Board (BPUB)

1425 Robinhood Drive
Brownsville, TX 78521
(956) 982-6100 Fax: (956) 983-6289
www.brownsville-pub.com

Facility Solutions Group

8018 W. Expressway 83
Harlingen, TX 78550
(956) 230-2505 Fax: (956) 230-2506
rudy.coronado@fsgi.com
www.fsgi.com

Gallegos Electric Inc.

1350 El Jardin Heights Road
Brownsville, TX78526
(956) 542-0058 Fax: (956) 548-1392
gallegoselectricinc@gmail.com
www.gallegoselectricinc.com

Magic Valley

Electric Cooperative
1 ¾ Mi W. Hwy. 83 Mercedes, TX78570
(866) 225-5683
info@magicvalley.coop
www.magicvalley.coop

Rabalais I & E Constructors

11200 Up River Road
Corpus Christi, TX 78410
(361) 242-3121 Fax: (361) 242-2678
lbarrea@rabalais.com
www.rabalais.com

Sharyland Distribution & Transmission Services LLC

1807 Ross Ave., Suite 460
Dallas, TX 75201
(214) 978-8351
bbeverly@sharyland.com

South Texas Electric Cooperative Inc.

P. O. Box 119 Nursery, TX 77976
(956) 377-7125
mbautista@stec.org
www.stec.org

ELECTRONICS, MARINE

AP Sensing Americas LP

13280 NW Freeway, Suite F, #355
Houston, TX77040
(281) 304-0128
Fax: (281) 256-2392
rich.holeman@apsensing.com
www.apsensing.com

Keppel AmFELS, Inc.

20000 State Hwy. 48
Brownsville, TX78521
(956) 831-8220 Fax: (956) 831-6220
www.keppelamfels.com

ENGINEERING, MARINE

AP Sensing Americas LP

13280 NW Freeway, Suite F, #355
Houston, TX 77040
(281) 304-0128 Fax: (281) 256-2392
kevin.bradley@apsensing.com
www.apsensing.com

Back Up Solutions

619 Artisan Way
San Antonio, TX 78260
(956) 342-0506
rubmart@msn.com

Gonzalez Engineering & Surveying Inc.

153 E. Price Road
Brownsville, TX 78521
(956) 546-5515 Fax: (956) 546-2804
edmundo@gonzalezengineering.com

Halff Associates Inc.

1075 Paredes Line Road, Suite B
Brownsville, TX 78521
(956) 303-7100
jclint@halff.com
www.halff.com

HDR Engineering Inc.

555 N. Carancahua, Suite 1600
Corpus Christi, TX 78401-0850
(361) 696-3300 Fax: (361) 696-3385
jeffrey.massengill@hdrinc.com
www.hdrinc.com

Keppel AmFELS Inc.

20000 State Hwy. 48
Brownsville, TX 78521
(956) 831-8220 Fax: (956) 831-6220
www.keppelamfels.com

Mejia & Rose Inc.

1643 W. Price Road
Brownsville, TX 78520
(956) 544-3022 Fax: (956) 544-3068
mandrinc@cngmail.com
www.mejiarose.com

**ENVIRONMENTAL & GEOTECHNICAL
ENGINEERING****AP Sensing Americas LP**

13280 NW Freeway, Suite F, #355
Houston, TX 77040
(281) 304-0128 Fax: (281) 256-2392
rchttx@aol.com
www.apsensing.com

EarthCon Consultants, Inc.

5151 Flynn Pkwy, Suite 404
Corpus Christi, TX 78411
(361) 356-4986
c.johnson@earthcon.com
www.earthcon.com

Fugro (USA) Inc.

6100 Hillcroft Ave.
Houston, TX 77081
(713) 369-5600 Fax: (713) 346-4054
www.fugro.com

HDR Engineering Inc.

555 N. Carancahua, Suite 1600
Corpus Christi, TX 78401-0850
(361) 696-3300 Fax: (361) 696-3385
jeffrey.massengill@hdrinc.com
www.hdrinc.com

Intertek-PSI

2020 North Loop 499, Suite 302
Harlingen, TX 78550
(956) 423-6826 Fax: (956) 423-5735
raymundo.martinez@intertek.com
www.intertek.com/building

MEG Engineers

1221 E. Tyler Ave.
Harlingen, TX 78550
(956) 702-8500 Fax: (956) 702-4180
meg@megengineers.com
megengineers.com

Millennium Engineers Group

1221 E. Tyler Ave.
Harlingen, TX 78550
(956) 702-8500 Fax: (956) 702-4180
apalma@megeeniers.com
www.megengineers.com

Pile Dynamics Inc.

30725 Aurora Road
Cleveland, OH 44139
(623) 580-8990 or (956) 579-1364
sgranger5357@gmail.com

Raba Kistner

1244 Robinhood Drive, Suite 101
Brownsville, TX 78521
(956) 682-5332
iarjona@rkci.com
www.rkci.com

RO Engineering, PLLC.

2705 E. Davis Road, Suite A
Edinburg, TX 78542
(956) 513-1849
r.olivarez@ro-engineering.com
www.ro-engineering.com

Terracon Consultants Inc.

1506 Mid Cities Drive
Pharr, TX 78577
(956) 283-8254 Fax: (956) 283-8279
stephanie.cardoza@terracon.com
www.terracon.com

ENVIRONMENTAL CLEANUP**All Star Metals LLC**

101 Box Car Road
Brownsville, TX 78521
(956) 838-2110 Fax: (956) 838-2190
www.allstarmetals.com

BC Equipment Sales Inc.

201 E. Expressway 83
La Feria, TX 78559
(956) 379-8664 or (956) 797-0072
rcuevas@bc-equipment.com
www.bcequipment.com

**RGV Pump & Equipment LLC dba Oil
Runners**

940 Anzalduas Drive
San Benito, TX 78586
(956) 399-1400 Fax: (210) 855-8870
rgvpumps@aol.com

RM Walsdorf Inc.

4501 Bill Reed Rd
Brownsville, TX 78521
(956) 831-3984 Fax: (956) 831-4923
kim@rmwalsdorf.com

Terracon Consultants Inc.

1506 Mid Cities Drive
Pharr, TX 78577
(956) 283-8254 Fax: (956) 283-8279
stephanie.cardoza@terracon.com
www.terracon.com

EQUIPMENT & SUPPLIES, MARINE**Action Supply**

5513 Norments Street
Houston, TX 77039
(281) 315-3841
kirk.kveton@actionsupplyinc.com
www.actionsupplyinc.com

AP Sensing Americas LP

13280 NW Freeway, Suite F, #355
Houston, TX 77040
(281) 304-0128 Fax: (281) 256-2392
rich.holeman@apsensing.com
www.apsensing.com

BC Equipment Sales Inc.

201 E. Expressway 83
La Feria, TX 78559
(956) 379-8664 or (956) 797-0072
rvela@bc-equipment.com
www.bcequipment.com

Back Up Solutions

619 Artisan Way
San Antonio, TX 78260
(956) 342-0506
rubmart@msn.com

Dix Shipping Company Inc.

5500 R.L. Ostos Road
Brownsville, TX 78521
(956) 831-4228 Fax: (956) 831-8559
lostos@dixshipping.com
www.dixshipping.com

Equipment Depot

900 W. Expressway 83
Donna, TX 78537
(956) 461-5858 Fax: (956) 464-5844
javier.escamilla@eqdepot.com
www.equipmentdepot.com

Holt CAT

10701 N. Highway 281
Edinburg, TX 78541
(956) 292-7900
www.holtcat.com

Nuga Diesel Truck Parts

3300 E. 14th St.
Brownsville, TX 78521
(956) 541-7169 Fax: (956) 541-7317
tanyanunez@nugadiesel.com
www.nugadiesel.com

Pile Dynamics Inc.

30725 Aurora Road
Cleveland, OH 44139
(623) 580-8990 or (956) 579-1364
sgranger5357@gmail.com

Rodco Marine Supply Inc.

1750 Anglers Place Road
Brownsville, TX 78521
(956) 831-8271 Fax: (956) 831-9550
rodco@rodcomarine.com
www.rodcomarine.com

Shallow Water Marine

20005 State Hwy. 48
Brownsville, TX 78521
(956) 240-4084

Xpress Export Corp.

1004 McNair Family Dr.
Brownsville, TX 78520
(956) 592-6257

Zimco Marine LLC

1430 Everglades Road
Brownsville, TX 78521
(956) 831-7828 Fax: (956) 831-0135
gwlzimco@aol.com

EXPORT PACKING & RIGGING

Brownsville Gulfside Warehouse Inc.

400 R.L. Ostos Road
Brownsville, TX 78521
(956) 831-4241 Fax: (956) 831-2200
rsarquis@brownsvillegulfside.com
www.dixshipping.com

CSC Sugar LLC

36 Grove St.
New Canaan, CT 06840
(203) 846-5610
sales@cscsugar.com
www.cscsugar.com

Dix Shipping Company Inc.

5500 R.L. Ostos Road
Brownsville, TX 78521
(956) 831-4228 Fax: (956) 831-8559
lostos@dixshipping.com
www.dixshipping.com

Gulf Stream Marine Inc.

2700 R.L. Ostos Road
Brownsville, TX 78521
(956) 831-6766 Fax: (956) 831-6763
info@gulfstreammarine.com
www.gulfstreammarine.com

Kuehne + Nagel

15450 Diplomatic Plaza
Houston, TX 77032
(281) 449-8888
jim.mcneille@kuehne-nagel.com
www.kuehne-nagel.com

Panalpina Inc.

19409 Kenswick Drive
Humble, TX 77338
(281) 446-0600 Fax: (281) 548-7553
carol.fox@panalpina.com
www.panalpina.com

Texan Cement

3801 Foust Road
Brownsville, TX 78521
(956) 838-9115
jquintanilla@texancement.com
www.texancement.com

FLOATING DRY DOCK

Keppel AmFELS Inc.

20000 State Hwy. 48
Brownsville, TX 78521
(956) 831-8220 Fax: (956) 831-6220
www.keppelamfels.com

FOREIGN TRADE ZONE

Brownsville South Padre Island International Airport

700 Amelia Earhart Drive
Brownsville, TX 78521
(956) 542-4373
flybrownsville@cob.us
www.flybrownsville.com

Bluewing One LLC

11700 Old Hwy. 48
Brownsville, TX 78521
(713)515-4288
dmalone@bluewingmidstream.com
www.bluewingone.com

Bluewing Royal LLC

1005 Anchor Road/
Old State Highway 48
Brownsville, TX 78521
(713)515-4288
dmalone@bluewingmidstream.com
www.bluewingone.com

Brownsville Gulfside Warehouse Inc.

400 R.L. Ostos Road
Brownsville, TX 78521
(956) 831-4241 Fax: (956) 831-2200
rsarquis@brownsvillegulfside.com
www.dixshipping.com

Interlube Corporation Inc.

750 W. Anchor Road
Brownsville, TX 78521
(956) 831-7046
diana@interlube.us
www.interlubecorp.com

Keppel AmFELS Inc.

20000 State Hwy. 48
Brownsville, TX 78521
(956) 831-8220 Fax: (956) 831-7498
www.keppelamfels.com

Loera Customs Brokerage Inc.

5845 E. 14th St.
Brownsville, TX 78521
(956) 831-9000 Fax: (956) 831-4103
minerva@loeracbi.com
www.loeracbi.com

Motus M1 Terminals

14301 R.L. Ostos Road
Brownsville, TX 78521
(210) 298-2222
hrivera@motus.energy
www.motus.energy

Parker & Company

605-A Vermillion Road
Brownsville, TX 78521
(956) 831-2000 Fax: (956) 831-4140
fparker@parker-logistics.com
www.parkerandcompany.com

Parker & Company

NAFTA Site
3301 NAFTA Parkway Suite B
Brownsville, TX 78521
(956) 831-2000 Fax: (956) 831-4140
fparker@parker-logistics.com
www.parkerandcompany.com

Port of Brownsville FTZ No. 62

1000 Foust Road
Brownsville, TX 78521
(956) 831-4592 Fax: (956) 831-5006
trodriguez@portofbrownsville.com
www.portofbrownsville.com

TransMontaigne Operating Company LP

10150 Old Hwy. 48 South
Brownsville, TX 78521
(956) 831-3531 Fax: (956) 831-3870
lrivera@transmontaigne.com
www.transmontaigne.com

Panasonic (FINSA-Los Indios)

1101 Joaquin Cavazos Blvd
Los Indios, TX 78567
(956) 365-7700

FREIGHT CONSOLIDATORS/NVOCCS

Gulf Stream Marine Inc.

2700 R.L. Ostos Road
Brownsville, TX 78521
(956) 831-6766
info@gulfstreammarine.com
www.gulfstreammarine.com

Kuehne + Nagel

15450 Diplomatic Plaza
Houston, TX 77032
(281) 449-8888
jim.mcneille@kuehne-nagel.com
www.kuehne-nagel.com

Panalpina Inc.

19409 Kenswick Drive
Humble, TX 77338
(281) 446-0600 Fax: (281) 548-7553
carol.fox@panalpina.com
www.panalpina.com

FREIGHT FORWARDERS

Kuehne + Nagel

15450 Diplomatic Plaza
Houston, TX 77032
(281) 449-8888
jim.mcneille@kuehne-nagel.com
www.kuehne-nagel.com

Panalpina Inc.

19409 Kenswick Drive
Humble, TX 77338
(281) 446-0600 Fax: (281) 548-7553
carol.fox@panalpina.com
www.panalpina.com

Parker & Company

4694 Jaime Zapata Ave.
Brownsville, TX 78521
(956) 831-2000 Fax: (956) 831-4140
fparker@parker-logistics.com
www.parkerandcompany.com

Roser & Cowen Logistical Customs Services LTD

4695 Towerwood Drive
Brownsville, TX 78521
(956) 831-8533
nroser@rosercowen.com
www.rosercowen.com

GOVERNMENTAL AGENCIES

Brownsville Public Utilities Board (BPUB)

1425 Robinhood Drive
Brownsville, TX 78521
(956) 983-6100 Fax: (956) 983-6289
www.brownsville-pub.com

Cameron County International Bridge System

3310 S. Expressway 77
Brownsville, TX 78521
(956) 574-8771 Fax: (956) 574-8778
RSPCA@co.cameron.tx.us
www.co.cameron.tx.us

Cameron County Regional Mobility Authority (CCRMA)

3461 Carmen Ave.
Rancho Viejo, TX 78575
(956) 621-5571 Fax: (956) 621-5590
info@ccrma.org
www.ccrma.org

Cameron County Sheriff's Office

7300 Old Alice Road Olmito, TX 78575
(956) 554-6700
olucio@co.cameron.tx.us
www.co.cameron.tx.us

City of Brownsville

1001 E. Elizabeth St.
Brownsville, TX 78520
(956) 546-HELP (4357)
www.cob.us

Pharr International Bridge

9900 S. Cage Blvd. Pharr, TX 78577
(956) 402-4660 Fax: (956) 223-2013
luis.bazan@pharr-tx.gov
www.pharrbridge.com

Port of Brownsville

1000 Foust Road Brownsville, TX 78521
(956) 831-4592 or 800-978-5395
www.portofbrownsville.com

Port Isabel-San Benito Navigation District

250 Industrial Drive
Port Isabel, TX 78578
(956) 943-7826
sbearden@pisbnd.com
www.portofportisabel.com

U.S. Coast Guard MSD Brownsville

(956) 832-0517
www.uscg.mil/d8/sectcorpuschristi

GRAIN ELEVATOR

West Plains LLC

9155 R.L. Ostos Road
Brownsville, TX 78521
(832) 413-2466
cesarr@westplainsllc.com
www.westplainsllc.com

HARBOR MASTER OFFICE

Mike Davis, Harbor Master

400 Windhaus Road
Brownsville, TX 78521
(956) 831-8256 Fax: (956) 831-3085
mdavis@portofbrownsville.com
www.portofbrownsville.com

portofbrownsville.com

Carlos Martinez, Assistant Harbor Master

400 Windhaus Road
Brownsville, TX 78521
(956) 831-8256 Fax: (956) 831-3085
cmartinez@portofbrownsville.com
www.portofbrownsville.com

HIGHER EDUCATION INSTITUTIONS

Our Lady of the Lake University Rio

Grande Valley Campus
1650 S. Main/P.O. Box 420
La Feria, TX78559
(956) 277-0146
www.ollusa.edu

South Texas College

400 N. Border Weslaco, TX78596
(855) 468-6782
www.southtexascollege.edu

Texas A&M University Higher Education Center at McAllen

6200 Tres Lagos Blvd.
McAllen, TX78504
(956) 271-1300
www.mcallen.tamu.edu

Texas A&M University-Kingsville 700 University Blvd

Kingsville, TX78363
(361) 593-2111
www.tamuk.edu

Texas Southmost College

80 Fort Brown Brownsville, TX78520
(956) 295-3600
www.tsc.edu

Texas State Technical College

1902 N. Loop 499 Harlingen, TX78550
(800) 852-8784
www.tstc.edu

The University of Texas Rio Grande Valley Brownsville Campus

One West University Blvd.
Brownsville, TX78520

Edinburg Campus

1201 West University Dr.
Edinburg, TX78539
www.utrgv.edu

HOTELS

Beach Resort at South Padre Island

100 Padre Island Blvd
South Padre Island, TX78597
(956) 426-9066
www.beachresortspi.com

Courtyard by Marriott Brownsville

3955 N. Expressway
Brownsville, TX78520
(956) 350-4600
www.marriott.com

Fairfield Inn & Suites by Marriott, Brownsville North

804 E. Morrison Rd
Brownsville, Texas 78526
956-667-5278 Fax: (956) 621-1840
www.brownsvillefairfield.com

Hampton Inn & Suites Brownsville

3000 N. Expressway
Brownsville, TX78526
(956) 548-0005
www.hamptoninn3.hilton.com

Holiday Inn

651 Sunrise Blvd.
Brownsville, TX78526
(956) 541-3332 Fax: (956) 621-2993
https://www.ihg.com/

Homewood Suites by Hilton Brownsville

3759 N. Expressway
Brownsville, TX78520
(956) 574-6900
www.homewoodsuites3.hilton.com

La Quinta Inn & Suites Brownsville North

5051 N. Expressway
Brownsville, TX78520
(956) 350-2118
www.laquintabrownsvillenorth.com

Pearl South Padre Resort

310 Padre Blvd.
South Padre Island, TX78597
(956) 761-6551
www.pearlsouthpadre.com

Residence Inn by Marriott

3975 N. Expressway
Brownsville, TX78520
(956) 350-8100
www.marriott.com/hotels/travel/brori-residence-inn-brownsville/

Staybridge Suites

2900 Pablo Kisel Blvd.
Brownsville, TX 78526
(956) 504-9500 Fax: (956) 504-9584
info-brownsville@ascensionmgt.com
www.staybridge.com/brown

Texas Inn Brownsville

845 N. Expressway
Brownsville, TX78520
(956) 542-5501
www.hotelbrownsvilletexas.com

Quality Inn

7051 S. Padre Island Hwy.
Brownsville, TX78526
(956) 621-3299

INSURANCE, CARGO

Bravo Motor Carriers

3664 Commerce Dr. Suite B
Brownsville, TX 78521
(281)768-8848
operations@bravomotors.com
www.bravomotors.com

Camin Cargo

3150 N. Indiana Ave.
Brownsville, TX 78521
(956) 832-0789
OpsBrownsville@CaminCargo.com
www.camincargo.com

Parker & Company

4694 Jaime Zapata Ave.
Brownsville, TX 78521
(956) 831-2000 Fax: (956) 831-4140
fparker@parker-logistics.com
www.parkerandcompany.com

Roser & Cowen Logistical Customs Services LTD

4695 Towerwood Drive
Brownsville, TX 78521
(956) 831-8533
nrosier@rosercowen.com
www.rosercowen.com

Posey International

3664 Commerce Dr. Suite B
Brownsville, TX 78521
(713)672-1985
info@posey-intl.com

INSURANCE, MARINE**Kuehne + Nagel**

15450 Diplomatic Plaza
Houston, TX 77032
(281) 449-8888
jim.mcneille@kuehne-nagel.com
www.kuehne-nagel.com

Parker & Company

4694 Jaime Zapata Ave.
Brownsville, TX 78521
(956) 831-2000 Fax: (956) 831-4140
fparker@parker-logistics.com
www.parkerandcompany.com

LABOR ORGANIZATIONS**International Longshoremen's**

Association #2995
8150 Padre Island Hwy.
Brownsville, TX 78521
(956) 831-4133

West Gulf Maritime Association

1717 Turning Basin Drive #200
Houston, TX 77024
(713) 678-7665 Fax: (855) 715-1717
robert@wgma.org
www.wgma.org

LINE HANDLERS**Brownsville Mooring**

454 Lindale Drive
Brownsville, TX 78521
(956) 572-6414
phalvarez@brownsvillemooring.com
www.brownsvillemooring.com

M & M Mooring & Marine Services

2700 R.L. Ostos Road
Brownsville, TX 78521
(956) 371-2476
markclive67@hotmail.com
www.mm-mooringmarineservices.com

MACHINING & FABRICATING**Back Up Solutions**

619 Artisan Way
San Antonio, TX 78260
(956) 342-0506

rubmart@msn.com

Keppel AmFELS Inc.

20000 State Hwy. 48
Brownsville, TX 78521
(956) 831-8220 Fax: (956) 831-6220
www.keppelamfels.com

ST Marine

3210 Dry Dock St.
Brownsville, TX 78521
(956) 831-7557 Fax: (956) 831-7594
jrevuelta@portfabricators.com

Zimco Marine LLC

1430 Everglades Road
Brownsville, TX 78521
(956) 831-7828 Fax: (956) 831-0135
gwlzimco@aol.com

MINERALS**905/BMW Inc.**

4501 N. Mineral Loop
Brownsville, TX 78521
(956) 832-0280
april@905logistics.com
www.905logistics.com

Allied Mineral Products Inc.

3025 Mineral Loop
Brownsville, TX 78521
(956) 831-2022
mdj@alliedmin.com

Gulf Facilities Inc.

4201 Foust Road
Brownsville, TX 78521
(956) 831-4007 Fax: (956) 831-9751
info@schaeferstevedoring.com
www.gulf-facilities.com

CEMEX Construction Materials

3600 N. Chemical Road
Brownsville, TX 78521
(956) 386-1452
www.cemexusa.com

Vulcan Construction Materials LP

10905 R.L. Ostos Road
Brownsville, TX 78521
(956) 831-8888
farrard@vmcmail.com
www.vulcanmaterials.com

MISCELLANEOUS**905/BMW Inc.**

4501 N. Mineral Loop
Brownsville, TX 78521
(956) 832-0280
april@905logistics.com
www.905logistics.com

A-Mex Financial Services

17755 State Hwy. 48
Brownsville, TX 78521
(956) 544-5000
a-mex@sbcglobal.net

AP Sensing Americas LP

13280 NW Freeway, Suite F, #355
Houston, TX 77040
(281) 304-0128 Fax: (281) 256-2392

rich.holeman@apsensing.com
www.apsensing.com

Aguaworks Pipe & Supply LLC

2907 N. Central Ave.
Brownsville, TX 78526
(956) 831-2500 Fax: (956) 831-2525
thomas.bennett@aguaworkspipe.com
www.aguaworkspipe.com

Alamo Concrete Products Ltd.

600 Yard Road
Brownsville, TX 78521
(210) 208-1570
awalsh@alamocement.com

American Oxygen Company

11700 State Hwy. 48
Brownsville, TX 78521
52-844-4390707
wheelock@aocgas.com

Amspec LLC

1700 R.L. Ostos Road
Brownsville, TX 78521
(956) 433-2511
Brownsville@amspecgroup.com
www.amspecllc.com

Austin Star Detonator Co.

5755 N. Cantu Road
Brownsville, TX 78521
(956) 831-7751
ignacio.reyes@austinpowder.com
www.austinpowder.com

BC Equipment Sales Inc.

201 E. Expressway 83
La Feria, TX 78559
(956) 379-8664 or (956) 797-0072
rvela@bc-equipment.com
www.bcequipment.com

Back Up Solutions

619 Artisan Way
San Antonio, TX 78260
(956) 342-0506
rubmart@msn.com

Ben's Glass & Metal

1125-A E. 13th St.
Brownsville, TX 78520
(956) 546-1236 Fax: (956) 574-0523
bensglass1125@gmail.com

Cameron County International Bridge System

3310 S. Expressway 77
Brownsville, TX 78521
(956) 574-8771 Fax: (956) 574-8778
RSPCA@co.cameron.tx.us
www.co.cameron.tx.us

CSC Sugar

8700 Old Highway 48
Brownsville, TX 78521
(956) 328-7851
nrodriguez@cscsugar.com
www.cscsugar.com

Diesel Fuel Injection Inc.

6918 Padre Island Hwy.
Brownsville, TX 78521
(956) 831-4744

Fax: (956) 831-9473
pmiddlediesel@gmail.com

Duro Bag/Novolex

3401 David Shore Drive
Brownsville, TX 78521
(956) 831-4209 Fax: (956) 831-2112
www.novolex.com

Edwards Abstract and Title Co.

1075 Paredes Line Road
Brownsville, TX 78526
(956) 542-6777
brownsville@edwardsabstract.co
www.edwardsabstract.com

Epoxy Design Systems Inc.

5805 Centralcrest St., Suite A
Houston, TX 77092
(713) 461-8733 Fax: (281) 856-9909
hank@epoxydesign.com
www.epoxydesign.com

Estrada Hinojosa & Company, Inc.

1717 Main Street LB 47, Suite 470
Dallas, TX 75201
(214) 658-1670 Fax: (214) 292-8849
info@ehmuni.com
www.estradahinojosa.com

Express Employment Professionals

954 West Price Road
Brownsville, TX 78521
(956) 550-8510
www.expresspros.com

Fortune Ferrous Inc.

21301 R.L. Ostos Road
Brownsville, TX 78521
(956) 928-1702 Fax: (956) 928-1364
stevenmckeag@fortunegroup.net

H & H Oil

7941 Recycle Drive
Corpus Christi, TX 78409
(361) 289-5220 Fax: (361) 289-6304
chanceb@hhrecycling.com
www.hhrecycling.com

Hi-Tech Welding Institute

9675 Joe G. Garza, Sr. Rd.
Brownsville, TX 78521
(956) 543-9762
hitechwi@aol.com

Holt CAT

10701 N. Highway 281
Edinburg, TX 78541
(956) 292-7900
www.holtcat.com

Intercoastal Salvage Inc.

6915 FM 511 Brownsville, TX 78526
(956) 831-8661
nancygaytan10@gmail.com

International Seafarer Center

220 W. Windhaus Road
Brownsville, TX 78521
(956) 371-6039
palbro05@gmail.com
www.brownsvilleseafarer.com

Koncept Safety

7846 Fortune Dr. San Antonio, TX 78250

(210) 521-1980 Fax: (210) 684-5005
sales@konceptsafety.com
www.konceptsafety.com

Loma Alta Skeet & Trap Inc.

500 Old Port Isabel Road
Brownsville, TX 78521
(956) 371-6162
joe.paredes@yahoo.com

Lupe's Wrecker Service

6725 Portway Drive
Brownsville, TX 78521
(956) 831-4188 Fax: (956) 831-9488
lupeswrecker14@yahoo.com

Magic Valley Concrete LLC

6265 FM 511
Brownsville, TX 78521
(956) 580-2502
rufino@riovalleypipe.com
www.mvconcrete.com

Oil Patch Fuel & Supply Inc.

1905 Bayou Court
Brownsville, TX 78521
(956) 831-4839
frank@oilpatchfuelsupply.com
www.oilpatchfuelsupply.com

PeopleReady

2045 E. Price Road Suite 1
Brownsville, TX 78521
(956) 982-1443
www.peopleready.com

Pharr International Bridge

9900 S. Cage Blvd.
Pharr, TX 78577
(956) 402-4660 Fax: (956) 223-2013
luis.bazan@pharr-tx.gov
www.pharrbridge.com

Pile Dynamics Inc.

30725 Aurora Road
Cleveland, OH 44139
(623) 580-8990 or (956) 579-1364
sgranger5357@gmail.com

Quality Weighing Services Inc.

875 N. Milo Road
Brownsville, TX 78521
(956) 831-8253 Fax: (956) 831-8649
qualityweighing@att.net

**Quantum-Mechanical
Contractors LLC.**

2705 E. Davis Road, Suite A
Edinburg, TX 78542
(956) 513-1849
quantum.mcon@gmail.com

R&D Personnel

4409 N. 22nd St. McAllen, TX 78504
(956) 971-0152 Fax: (956) 971-0258
recruit@rdpersonnel.com
www.rdpersonnel.com

Renoworks LLC.

2705 E. Davis Road, Suite A
Edinburg, TX 78542
(956) 513-1849
rene@renoworks.com

RM Walsdorf Inc.

4501 Bill Reed Rd
Brownsville, TX 78521
(956) 831-3984 Fax: (956) 831-4923
kim@rmwalsdorf.com

RescueGear Inc.

5909 Burnet Road
Austin, TX 78757
(800) 321-8022 Fax: (512) 451-4607
jamie@rescuegear.com
www.rescuegear.com

Rio Grande LNG LLC

1000 Louisiana Street Suite 3900
Houston, Texas, USA 77002
(713) 574-1880 Fax: (713) 574-1880
info@riograndelng.com
www.riograndelng.com

Rodigel Inc.

2685 N. Indiana Ave.
Brownsville, TX 78526
(956) 832-0995
mora@rodigel.com

RO Engineering, PLLC.

2705 E. Davis Road, Suite A
Edinburg, TX 78542
(956) 513-1849
r.olivarez@ro-engineering.com
www.ro-engineering.com

ST Marine

3210 Dry Dock St. Brownsville, TX 78521
(956) 831-7557 Fax: (956) 831-7594
jrevuelta@portfabricators.com

SOLICE – Full Color Digital Signs

7200 Bonham Road
Brownsville, TX 78521
(956) 266-3018 Fax: (956) 831-2157
solice2000@yahoo.com
www.solice2000.com

T.D. American Limestone Products LLC

9805 Old Hwy. 48
Brownsville, TX 78521
(956) 336-9261
mjimenez@grupotreda.com

TCS Brokerage

174 Industrial Drive
Brownsville, TX 78521
(956) 544-4575 Fax: (956) 544-6950
martha@tcsbrokerage.com
www.tcsbrokerage.com

Taqueria Sylos

4200 R.L. Ostos Road
Brownsville, TX 78521
(956) 346-0430

Texan Cement

3801 Foust Road Brownsville, TX 78521
(956) 838-9115
jquintanilla@texancement.com
www.texancement.com

Texas LNG LLC

2800 North Loop West, Suite 910
Houston, TX 77092
(832) 849-4920
info@txlng.com
www.txlng.com

Texas Marine Ventures Inc.
13401 State Hwy. 48
Brownsville, TX 78521
(956) 943-1435
jsalazar64@rgv.rr.com

The Port Occupational and Medical Clinic.
12161 State Hwy. 48
Brownsville, TX 78521
(956) 541-5231
diazholdings@icloud.com
www.theportclinic.com

Vulcan Construction Materials LP
10905 R.L. Ostos Road
Brownsville, TX 78521
(956) 831-8888
farrard@vmcmail.com
www.vulcanmaterials.com

Wolfe Sandblasting & Industrial Painting
1800 Bayou Court
Brownsville, TX 78521
(956) 312-1065
wolfesandblasting@att.net

Xpress Export Corp.
1004 McNair Family Dr.
Brownsville, TX 78520
(956) 592-6257

PILOTAGE

Brazos Santiago Pilots
P. O. Box 414

Port Isabel, TX 78578
(956) 943-3680
www.brazosantigiapilots.com

PIPELINE OPERATOR

Bryant Industrial Services LLC
2600 Callaway Drive
Brownsville, TX 78521
(956) 838-5120 Fax: (956) 761-1255
bryantindustrial@yahoo.com
www.bryantindustrialservices.co

Diamondback Pipeline LLC
1670 Broadway, Suite 3100
Denver, CO 80202
(956) 831-3531
kgarcia@transmontaigne.com

Interlube Corp. Inc.
750 N. Anchor Road
Brownsville, TX 78521
(956) 831-7046 Fax: (956) 831-8064
info@interlube.us
www.interlube.us

Motus M1 Terminals
14301 R.L. Ostos Road
Brownsville, TX 78521
(210) 298-2222
hrivera@motus.energy
www.motus.energy

PMI Service North America Inc.
909 Fannin St.
Houston, TX 77010
(713) 567-0189

Seadrift Pipeline Corporation
P.O. Box 4286 Houston, TX 77210

(282) 966-4068
dialjh@dow.com
www.dow.com/pipeline/gulfcoast/

TransMontaigne Operating Company LP
10150 State Hwy. 48
Brownsville, TX 78521
(956) 831-3531
kgarcia@transmontaigne.com
www.transmontaigne.com

Valero Brownsville Terminal LLC
10950 Old State Hwy. 48
Brownsville, TX 78521
(210) 345-3206
james.stegall@valero.com

PORT AUTHORITY ATTORNEY

Rentfro, Irwin & Irwin Law Firm PLLC
1650 Paredes Line Road Suite 102
Brownsville, TX 78521
(956) 542-4329 Fax: (956) 542-4320
info@rentfrolawfirm.net
www.rentfrolawfirm.net

PORT OF BROWNSVILLE ADMINISTRATION

Eduardo A. Campirano
Port Director & CEO
1000 Foust Road Brownsville, TX 78521
(956) 831-4592 Fax: (956) 831-5006
eacampirano@portofbrownsville.com
www.portofbrownsville.com



Edwards | Abstract and Title Co

SERVING TEXAS SINCE 1880

Eight Convenient and Full Service Offices With the Ability to Close Commercial & Residential Transactions Across the State of Texas

Brownsville

1075 Paredes Line Road
Brownsville, TX 78521-2696
956-542-6777
956-544-0592 (Fax)
brownsville@edwardsabstract.com

Brownsville

1650 Paredes Line Road Ste. 102
Brownsville, TX 78521-2696
956-849-6777
956-542-4320 (Fax)
brownsville2@edwardsabstract.com

Edinburg

3111 W. Freddy Gonzalez Drive
Edinburg, TX 78539
956-383-4951
956-383-5443 (Fax)
edinburg@edwardsabstract.com

Harlingen

222 E. Van Buren St., Suite 101
Harlingen, TX 78550-6804
956-425-6777
956-412-1235 (Fax)
harlingen@edwardsabstract.com

McAllen

4228 N. McColl Road
McAllen, TX 78504
956-682-4951
956-631-3504 (Fax)
mcallen@edwardsabstract.com

Mission

2506 E. Griffin Parkway
Mission, Texas 78572
(956) 583-1220
(956) 289-4344 (Fax)
mission@edwardsabstract.com

South Padre Island

2009 Padre Blvd
South Padre Island, TX 78597
956-761-6777
956-761-4613 (Fax)
southpadreisland@edwardsabstract.com

Weslaco

107 W. 6th Street
Weslaco, Texas 78596
(956) 854-4333
(956) 289-4343 (Fax)
weslaco@edwardsabstract.com

Specializing in Remote Online Notary Closing Services.

www.edwardsabstract.com



Arturo Gomez

Deputy Port Director of Operations
1000 Foust Road Brownsville, TX 78521
(956) 838-7030 Fax: (956) 831-5006
agomez@portofbrownsville.com
www.portofbrownsville.com

Melinda Rodriguez

Deputy Port Director
of Administration
1000 Foust Road Brownsville, TX 78521
(956) 838-7010 Fax: (956) 831-5006
mrodriguez@portofbrownsville.com
www.portofbrownsville.com

Ariel Chavez II, P.E./R.P.L.S.

Director of Engineering Services
1000 Foust Road Brownsville, TX 78521
(956) 838-7002 Fax: (956) 831-5006
achavez@portofbrownsville.com
www.portofbrownsville.com

William G. Dietrich

Chief of Police & Security
2993 N. Indiana Ave., Suite B,
Brownsville, TX 78526
(956) 509-2100 Fax: (956) 831-6350
wdietrich@portofbrownsville.com
www.portofbrownsville.com

Jose Herrera

Director of Facilities Maintenance
1000 Foust Road Brownsville, TX 78521
(956) 831-4592 Fax: (956) 831-5242
jherrera@portofbrownsville.com
www.portofbrownsville.com

Jaime Martinez

Director of Human Resources
1000 Foust Road Brownsville, TX 78521
(956) 838-7034 Fax: (956) 831-5006
jamartinez@portofbrownsville.com
www.portofbrownsville.com

Jorge I. Montero

Director of Communications
1000 Foust Road Brownsville, TX 78521
(956) 838-7006 Fax: (956) 831-5006
jmontero@portofbrownsville.com
www.portofbrownsville.com

Margie S. Recio

Director of Administrative Services
1000 Foust Road Brownsville, TX 78521
(956) 838-7021 Fax: (956) 831-5006
mrecio@portofbrownsville.com
www.portofbrownsville.com

Antonio "Tony" Rodriguez, A.Z.S.

Director of Cargo Services & FTZ
Administrator
1000 Foust Road Brownsville, TX 78521
(956) 838-7033 Fax: (956) 831-5006
trodriguez@portofbrownsville.com
www.portofbrownsville.com

Zeus Yañez

Director of Finance
1000 Foust Road Brownsville, TX 78521
(956) 838-7023 Fax: (956) 831-5106
zyanez@portofbrownsville.com
www.portofbrownsville.com

Guillermo Rico

Accounts Sales Manager

portofbrownsville.com

1000 Foust Road Brownsville, TX 78521
(956) 838-7045 Fax: (956) 831-5006
grico@portofbrownsville.com
www.portofbrownsville.com

PUBLIC SCALES**Port Public Scale**

3501 Foust Road
Brownsville, TX 78521
(956) 838-0606
publicscale@yahoo.com

Quality Weighing Services Inc.

875 N. Milo Road
Brownsville, TX 78521
(956) 831-8253
Fax: (956) 831-8649
qualityweighing@att.net

West Plains LLC

9155 R.L. Ostos Road
Brownsville, TX 78521
(832) 413-2466
cesarr@westplainsllc.com
www.westplainsllc.com

RAIL CARRIERS/SERVICE**Brownsville & Rio Grande
International Railway (BRG)**

12650 State Hwy. 48
Brownsville, TX 78521
(956) 548-9201
ntorres@omnitrax.com
www.omnitrax.com

BSNF Railway

2650 Lou Menk Drive
Ft. Worth, TX 76131-2830
(323) 277-2016
Samantha.galltin@bnsf.com
www.bsnf.com

**Kansas City Southern
de Mexico (KCSM)**

Col. Hidalgo, Monterrey
Nuevo Leon 64420, Mexico
011-52-818-305-7900 ext. 7062
ytrevino@kcsouthern.com.mx
http://www.kcsouthern.com.mx

Omega Rail Services Inc.

6567 W. U.S. Hwy. 90
Del Rio, TX 78840
(830) 488-6224
jtorres@omegarailservices.com
www.omegarailservices.com

OmniTRAX Inc. (BRG)

252 Clayton St., 4th Floor
Denver, CO 80206
(303) 398-0500
info@omnitrax.com
www.omnitrax.com

Union Pacific Railroad

24125 Aldine Westfield Road
Brownsville, TX 77373
(281) 350-7592
Fax: (402) 223-2231
tomoeller@up.com
www.up.com

RECYCLING**All Star Metals LLC**

101 Box Car Road
Brownsville, TX 78521
(956) 838-2110 Fax: (956) 838-2190
www.allstarmetals.com

BC Equipment Sales Inc.

201 E. Expressway 83
La Feria, TX 78559
(956) 379-8664 or (956) 797-0072
rcuevas@bc-equipment.com
www.bcequipment.com

**EMR/International
Shipbreaking Ltd. LLC**

18601 R.L. Ostos Road
Brownsville, TX 78521
(956) 831-2299 Fax: (956) 831-0216
crystal.alsup@
internationalshipbreaking.com
www.emrgroup.com

Fortune Ferrous Inc.

21301 R.L. Ostos Road
Brownsville, TX 78521
(956) 928-1702 Fax: (956) 928-1364
artmcginnis@fortunegroup.net

H & H Oil

7941 Recycle Drive
Corpus Christi, TX 78409
(361) 289-5220 Fax: (361) 289-6304
chanceb@hhrecycling.com
www.hhrecycling.com

Port of Brownsville Recycling

6915 FM 511 Brownsville, TX 78526
(956) 831-6707
nancygaytan@pbrecycling.com

SteelCoast LLC

16200 Joe Garza Sr. Road
Brownsville, TX 78521
(956) 509-2031 Fax: (956) 435-0068
reception@steelcoastus.com
www.steelcoastus.com

SERVICES, MARINE**AP Sensing Americas LP**

13280 NW Freeway, Suite F, #355
Houston, TX 77040
(281) 304-0128 Fax: (281) 256-2392
rich.holeman@apsensing.com
www.apsensing.com

BC Equipment Sales Inc.

201 E. Expressway 83
La Feria, TX 78559
(956) 379-8664 or (956) 797-0072
rvela@bc-equipment.com
www.bcequipment.com

Back Up Solutions

619 Artisan Way
San Antonio, TX 78260
(956) 342-0506
rubmart@msn.com

Brownsville Gulfside Warehouse Inc.

400 R.L. Ostos Road
Brownsville, TX 78521
(956) 831-4241 Fax: (956) 831-2200
rsarquis@brownvillegulfside.com
www.dixshipping.com

Heavy-Duty Equipment Inc.

5500 R.L. Ostos Road
Brownsville, TX 78521
(956) 831-2783
raostos@dixshipping.com

Holt CAT

10701 N. Highway 281
Edinburg, TX 78541
(956) 292-7900
www.holtcat.com

Iron Mike Marine Inc.

25 Hawser Bend Road
Los Fresnos, TX 78566
(956) 778-5906
imm1998@aol.com

Keppel AmFELS Inc.

20000 State Hwy. 48
Brownsville, TX 78521
(956) 831-8220 Fax: (956) 831-6220
www.keppelamfels.com

Kuehne + Nagel

15450 Diplomatic Plaza
Houston, TX 77032
(281) 449-8888
jim.mcneille@kuehne-nagel.com
www.kuehne-nagel.com

M & M Mooring & Marine Services

2700 RL Ostos Road
Brownsville, TX 78521
(956) 371-2476 Fax: (956) 831-4490
markclive67@hotmail.com

Marine Salvage & Services Inc.

416 W. South Shore Drive
Port Isabel, TX 78578
(956) 943-2648 Fax: (956) 943-4516
billy@marineservice.us
www.marineservice.us

Pete's Fleet

500 Express Dock Road
Brownsville, TX 78521
(956) 491-1011
hdmtx@hotmail.com

Pile Dynamics Inc.

30725 Aurora Road
Cleveland, OH 44139
(623) 580-8990 or (956) 579-1364
sgranger5357@gmail.com

Signet Maritime Corporation

7400 Foust Road
Brownsville, TX 78521
(956) 838-6800 Fax: (956) 838-6801
ida.trevino@signetmaritime.com
www.signetmaritime.com

SteelCoast LLC

16200 Joe Garza Sr. Road
Brownsville, TX 78521
(956) 509-2031 Fax: (956) 435-0068
reception@steelcoastus.com
www.steelcoastus.com

Texas Best Recycling LLC

6955 N. Indiana Ave.
Brownsville, TX 78526
(956) 831-8300

Valley Lubricants Inc.

17555 State Hwy. 48
Brownsville, TX 78521
(956) 831-4123 Fax: (956) 831-7860
sales@valleylubricants.com
www.valleylubricants.com

Wolfe Sandblasting & Industrial Painting

1800 Bayou Court
Brownsville, TX 78521
(956) 312-1065
donwolfe75@gmail.com
www.wolfesandblastingandindustrialpainting.com

Zimco Marine LLC

1430 Everglades Road
Brownsville, TX 78521
(956) 831-7828
Fax: (956) 831-0135
gwlzimco@aol.com

SERVICES, SECURITY

AP Sensing Americas LP

13280 NW Freeway, Suite F, #355
Houston, TX 77040
(281) 304-0128 Fax: (281) 256-2392
rich.holeman@apsensing.com
www.apsensing.com

American Surveillance

55 Galonsky St. Brownsville, TX 78521
(956) 504-5656
Fax: (956) 504-5060
pescobedo@americansurveillanceco.com
www.americansurveillanceco.com

DPS Alarms

355 Old Port Isabel Road
Brownsville, TX 78521
(956) 541-6056 Fax: (956) 541-6961
ajc@dpsalarms.com
www.dpsalarms.com

SHIP REPAIR/RECYCLING

All Star Metals LLC

101 Box Car Road
Brownsville, TX 78521
(956) 838-2110 Fax: (956) 838-2190
www.allstarmetals.com

BC Equipment Sales Inc.

201 E. Expressway 83
La Feria, TX 78559
(956) 379-8664 or (956) 797-0072
rvela@bc-equipment.com
www.bcequipment.com

Bay Bridge Texas LLC

23501 S. R.L. Ostos Road
Brownsville, TX 78521
(956) 838-1414
svyas@baybridgetexas.com

EMR/International Shipbreaking Ltd. LLC

18601 R.L. Ostos Road
Brownsville, TX 78521
(956) 831-2299 Fax: (956) 831-0216
crystal.alsup@emrgroup.com
www.emrgroup.com

Holt CAT

10701 N. Highway 281
Edinburg, TX 78541
(956) 292-7900
www.holtcat.com

Keppel AmFELS Inc.

20000 State Hwy. 48
Brownsville, TX 78521
(956) 831-8220 Fax: (956) 831-6220
www.keppelamfels.com

Phoenix International Holdings, Inc.

10111 Richmond Ave. Suite 310
Houston, Texas 77042
(281) 815-8050
ghart@phnx-international.com
www.phnx-international.com

Safe Boats International

8800 SW Barney White Road
Bremerton, WA 98312
(360) 674-7161 Fax: (360) 674-7149
info@safeboats.com
www.safeboats.com

SteelCoast LLC

16200 Joe Garza Sr. Road
Brownsville, TX 78521
(956) 509-2031 Fax: (956) 435-0068
reception@steelcoastus.com
www.steelcoastus.com

SHIPPING AGENTS

Dix Agency Brownsville LP

5500 R.L. Ostos Road
Brownsville, TX 78521
(956) 831-4228 Fax: (956) 831-2559
www.dixshipping.com
www.dixshipping.com

Fillette Green Shipping Services Corporation

101 N. Shoreline Blvd, Suite 102
Corpus Christi, TX 78374
(361) 446-9547
scott@fillettegreen.com
www.fillettegreen.com

GAC North America

4444 Corona, Suite 100
Corpus Christi, TX 78401
(361) 883-7254
mauricio.rosales@gac.com

General Steamship Corporation

710 Buffalo St., Suite 809
Corpus Christi, TX 78401
(361) 883-2300 Fax: (361) 883-2302
cpsops@gensteam.com
www.gensteam.com

Gulf Harbor Shipping LLC

4444 Corona Drive, Suite 132
Corpus Christi, TX 78411
(361) 888-7400 Fax: (414) 231-8732
corpuschristi@gulpharbor.com
www.gulpharbor.com

Host Agency

400 Mann St., Suite 603
Corpus Christi, TX 78401
(361) 452-8671
corpuschristi@hostagency.com
www.tparkerhost.com

Inchape Shipping

710 Buffalo St., Suite 505
Corpus Christi, TX 78401
(361) 882-1771
www.iss-shipping.com

Moran Gulf Shipping

400 Mann St., Suite 907
Corpus Christi, TX 78401
(361) 884-0903 Fax (361) 887-6132
crp@moranshipping.com
www.moranshipping.com

Norton Lilly International

710 Buffalo St., Suite 501
Corpus Christi, TX 78401
(361) 888-6800
crp-ops@nortonlilly.com
www.nortonlilly.com

STEVEDORES**Dix Shipping Company Inc.**

5500 R.L. Ostos Road
Brownsville, TX 78521
(956) 831-4228 Fax: (956) 831-8559
lostos@dixshipping.com
www.dixshipping.com

Gulf Stream Marine Inc.

2700 R.L. Ostos Road
Brownsville, TX 78521
(956) 831-6766
info@gulfstreammarine.com
www.gulfstreammarine.com

Schaefer Stevedoring

4201 Foust Road
Brownsville, TX 78521
(956) 831-4007 Fax: (956) 831-9751
info@schaeferstevedoring.com
www.schaeferstevedoring.com

SURVEYORS, MARINE**Gonzalez Engineering & Surveying Inc.**

153 E. Price Road
Brownsville, TX 78521
(956) 546-5515 Fax: (956) 546-2804
edmundo@gonzalezengineering.com

TERMINAL OPERATORS, DRY BULK**Brownsville Gulfside Warehouse Inc.**

400 R.L. Ostos Road
Brownsville, TX 78521
(956) 831-4241 Fax: (956) 831-2200
rsarquis@brownsvillegulfside.com
www.dixshipping.com

Dix Shipping Company Inc.

5500 R.L. Ostos Road
Brownsville, TX 78521
(956) 831-4228 Fax: (956) 831-8559
lostos@dixshipping.com
www.dixshipping.com

Gulf Facilities Inc.

4201 Foust Road
Brownsville, TX 78521
(956) 831-4007 Fax: (956) 831-9751
info@schaeferstevedoring.com
www.gulf-facilities.com

Gulf Stream Marine Inc.

2700 R.L. Ostos Road
Brownsville, TX 78521
(956) 831-6766
info@gulfstreammarine.com
www.gulfstreammarine.com

Schaefer Stevedoring

4201 Foust Road
Brownsville, TX 78521
(956) 831-4007 Fax: (956) 831-9751
info@schaeferstevedoring.com
www.schaeferstevedoring.com

West Plains LLC

9155 R.L. Ostos Road
Brownsville, TX 78521
(832) 413-2466
cesarr@westplainsllc.com
www.westplainsllc.com

TERMINAL OPERATORS, LIQUID BULK**ABC Gulf Coast Terminal LL**

15801 R.L. Ostos Road
Brownsville, TX 78521
(956) 838-0033 Fax: (956) 838-0048
fredf@abcgulfcoast.com

Bluewing One LLC

11700 Old State Hwy. 48
Brownsville, TX 78521
(956) 838-0840
commercialops@bluewingmidstream.com
www.bluewingmidstream.com

Bluewing Royal

1005 Anchor Road/Old State Hwy 48
Brownsville, TX 78521
(956) 831-7117
commercialops@bluewingmidstream.com
www.bluewingmidstream.com

CITGO Petroleum Corporation

11001 R.L. Ostos Road
Brownsville, TX 78521
(956) 831-8241
cmilste@citgo.com
www.citgo.com

CRV Terminals

10155 Old S.H. 48 Brownsville, TX 78521
(956) 621-1245
rolando@rvfuels.com

Firebird Bulk Carriers Inc.

9100 State Hwy. 48
Brownsville, TX 78521
(956) 832-0888 Fax: (956) 832-0284
tylerb@firebird-tx.com
www.firebird-tx.com

INTERLUBE Corporation

750 N. Anchor Road
Brownsville, TX 78521
(956) 831-7046
diana@interlube.us
www.interlubecorp.com

KLM Terminal

10925 Old State Hwy 48
Brownsville, TX 78521
(210) 867-5443
billm@klm3c.com

Motus M1 Terminals

14301 R.L. Ostos Road
Brownsville, TX 78521
(210) 298-2222
hrivera@motus.energy
www.motus.energy

Sunoco LLC

9351 Old State Hwy 48
Brownsville, TX 78521
(215) 486-2208

TransMontaigne Operating Company LP

10150 State Hwy. 48
Brownsville, TX 78521
(956) 831-3531
kgarcia@transmontaigne.com
www.transmontaigne.com

Valero Brownsville Terminal LLC

10950 Old State Hwy. 48
Brownsville, TX 78521
(210) 345-3206
james.stegall@valero.com

TOWING, TUG**Signet Maritime Corporation**

7400 Foust Road
Brownsville, TX 78521
(956) 838-6800 Fax: (956) 838-6801
ida.trevino@signetmaritime.com
www.signetmaritime.com

TRANSLOAD FACILITY**Brownsville Gulfside Warehouse Inc.**

400 R.L. Ostos Road
Brownsville, TX 78521
(956) 831-4241
Fax: (956) 831-2200
rsarquis@brownsvillegulfside.com
www.dixshipping.com

Gulf Facilities Inc.

4201 Foust Road
Brownsville, TX 78521
(956) 831-4007
Fax: (956) 831-9751
info@schaeferstevedoring.com
www.gulf-facilities.com

Gulf Stream Marine Inc.

2700 R.L. Ostos Road
Brownsville, TX 78521
(956) 831-6766
info@gulfstreammarine.com
www.gulfstreammarine.com

TRUCKING**Arguindegui Oil Co.**

17555 State Hwy 48
Brownsville, TX 78521
(956) 722-5251
guillermo.trevino@argpetro.com

Auto Lineas Sigifredo Garcia Palacios SA de CV

3005 Mineral Loop
Brownsville, TX 78521
(956) 442-3449
asgp_ironrodriguez@prodigy.net.mx

B & L Freight Service Inc.
2775 Foust Road
Brownsville, TX 78521
(956) 592-0994
bltrucking269@yahoo.com

Brownsville Gulfside Warehouse Inc.
400 R.L. Ostos Road
Brownsville, TX 78521
(956) 831-4241 Fax: (956) 831-2200
rsarquis@brownsvillegulfside.com
www.dixshipping.com

C.R. Trucking LLC
9275 Old State Hwy. 48
Brownsville, TX 78521
(956) 572-5351
rsgarcia73@hotmail.com

Choptank Transport Inc.
5650 Breckenridge Park Drive,
Suite 103 Tampa, FL 33610
(800) 568-2240
sharon.sonmez@choptanktrans-
port.com
choptanktransport.com

ATS Operations LLC
2981 N. Indiana Ave.
Brownsville, TX 78526
(956) 466-3563

GDO Trucking
2605 N. Indiana Ave.
Brownsville, TX 78526
(956) 572-2513
gdotrucking@hotmail.com

**Jonick-Lopez International
Transport LLC**
5801 Foust Road
Brownsville, TX 78521
(956) 838-1252 Fax: (956) 838-1253
stlopezjr@gmail.com

Kuehne + Nagel
15450 Diplomatic Plaza
Houston, TX 77032
(281) 449-8888
jim.mcneille@kuehne-nagel.com
www.kuehne-nagel.com

Lupe's Wrecker Service
6725 Portway Drive
Brownsville, TX 78521
(956) 831-4188 Fax: (956) 831-9488
lupeswrecker14@yahoo.com

Molina Trucking
2885 Foust Road
Brownsville, TX 78521
(956) 299-1397

Optimum Quality Transfers LLC
9235 Old State Hwy. 48
Brownsville, TX 78521
(956) 592-1020
optimumqualityt@aol.com

Pharr International Bridge
9900 S. Cage Blvd.
Pharr, TX 78577
(956) 402-4660 Fax: (956) 223-2013
luis.bazan@pharr-tx.gov
www.pharrbridge.com

Pittsburgh Intermodal Terminals
90 Century Drive Ambridge, PA 15003
(724) 822-2456 Fax: (724) 266-3911
vnicholas@nicholasinc.com
www.nicholasinc.com

Schaefer Stevedoring
4201 Foust Road
Brownsville, TX 78521
(956) 831-4007 Fax: (956) 831-9751
info@schaeferstevedoring.com
www.schaeferstevedoring.com

Seahorse Transportation Inc.
3051 N. Indiana Road
Brownsville, TX 78526
(956) 831-0600 Fax: (956) 831-4164
arielv@seahorsetransport.net
www.seahorsetransport.net

TLO Logistics
16651 R.L. Ostos Road
Brownsville, TX 78521
(956) 831-7665
tlogisticsusa@gmail.com
www.tlogisticsusa.com

**Transporte Internacional Lopez
Ochoa, SA de CV**
775 Milo Road
Brownsville, TX 78521
(956) 838-2252
tilsa@prodigy.net.mx

UTILITY COMPANIES

AEP Texas
355 W. Hwy. 77
San Benito, TX 78586
(956) 361-2088
Fax: (956) 361-2090
dlucio@aep.com
www.aeptexas.com

**Brownsville Public Utilities Board
(BPUB)**
1425 Robinhood Drive
Brownsville, TX 78521
(956) 983-6100 Fax: (956) 983-6289
www.brownsville-pub.com

Magic Valley Electric Cooperative
1 3/4 Mi W. Hwy. 83
Mercedes, TX 78570
(866) 225-5683
info@magicvalley.coop
www.magicvalley.coop

Texas Gas Service
5602 Grimes Road
Harlingen, TX 78550
(956) 357-3106
victor.lopez@onegas.com
www.onegas.com

VESSEL FUELING COMPANIES

PMI Service North America Inc.
909 Fannin St.
Houston, TX 77010
(713) 567-0189
dtollefson@pmicim.com

WAREHOUSING & STORAGE

B & L Freight Service Inc.
2775 Foust Road
Brownsville, TX 78521
(956) 592-0994
bltrucking269@yahoo.com

Brownsville Gulfside Warehouse Inc.
400 R.L. Ostos Road
Brownsville, TX 78521
(956) 831-4241 Fax: (956) 831-2200
rsarquis@brownsvillegulfside.com
www.dixshipping.com

CSC Sugar
8700 Old Highway 48
Brownsville, TX 78521
(915) 328-7851
nrodriguez@cscsugar.com
www.cscsugar.com

Dix Shipping Company Inc.
5500 R.L. Ostos Road
Brownsville, TX 78521
(956) 831-4228 Fax: (956) 831-8559
lostos@dixshipping.com
www.dixshipping.com

Electro-Hi LLC
2801 R.L. Ostos Road
Brownsville, TX 78521
(956) 434-1466
electrohi@sbcglobal.net

Gulf Facilities Inc.
4201 Doust Road
Brownsville, TX 78521
(956) 831-4007 Fax: (956) 831-9751
nfo@schaeferstevedoring.com
www.gulf-facilities.com

JTM II Ltd.
550 E. Levee St.
Brownsville, TX 78520
(956) 542-3642 Fax: (956) 542-3698
marshall@ransomeray.com

**Jonick-Lopez International
Transport LLC**
5801 Foust Road
Brownsville, TX 78521
(956) 838-1252 Fax: (956) 838-1253
jonicklopez@gmail.com

Jose Luis Garcia
2600 N. Indiana Ave.
Brownsville, TX 78526
(956) 592-1820
steelsecondary@aol.com

Kuehne + Nagel
15450 Diplomatic Plaza
Houston, TX 77032
(281) 449-8888
jim.mcneille@kuehne-nagel.com
www.kuehne-nagel.com

Panalpina Inc.
19409 Kenswick Drive
Humble, TX 77338
(281) 446-0600
Fax: (281) 548-7553
carol.fox@panalpina.com
www.panalpina.com

Parker & Company

4694 Jaime Zapata Ave.
Brownsville, TX 78521
(956) 831-2000 Fax: (956) 831-4140
fparker@parker-logistics.com
www.parkerandcompany.com

Pittsburgh Intermodal Terminals
90 Century Drive Ambridge, PA 15003
(724) 822-2456 Fax: (724) 266-3911
vnicholas@nicholasinc.com
www.nicholasinc.com

Port Warehouse Properties LP
2700 R.L. Ostos Road
Brownsville, TX 78521
(956) 831-8533
jcowen2@cowen-group.com

OmniTRAX Inc.
252 Clayton St., 4th Floor
Denver, CO 80206
(303) 398-0500
info@omnitrax.com
www.omnitrax.com

Roser & Cowen Logistical Customs Services LTD
4695 Towerwood Drive
Brownsville, TX 78521
(956) 831-8533
nrosen@rosercowen.co
www.rosercowen.com

Schaefer Stevedoring
4201 Foust Road
Brownsville, TX 78521
(956) 831-4007 Fax: (956) 831-9751
info@schaeferstevedoring.com
www.schaeferstevedoring.com

Strike LLC
40881 State Hwy. 48
Brownsville, TX 78521
(713) 376-0417
johnny.boykin@strikeusa.com
www.strikeusa.com

TLO Logistics
16651 R.L. Ostos Road
Brownsville, TX 78521
(956) 831-765
tlogisticsusa@gmail.com
www.tlogisticsusa.com

TCS Brokerage
174 Industrial Drive
Brownsville, TX 78521
(956) 544-4575 Fax: (956) 544-6950
martha@tcsbrokerage.com
www.tcsbrokerage.com

Texan Cement
3801 Foust Road
Brownsville, TX 78521
(956) 838-9115
jquintanilla@texacement.com
www.texacement.com

FISHING HARBOR

Abrego, Francisco
2500 Everglades Road
Brownsville, TX 78521
(956) 831-2884
garciabookkeeping@gmail.com

Aguilar Brothers Inc.
2330 Cajun Court
Brownsville, TX 78521
(956) 617-6501
josue.aguilar23@hotmail.com

Brownsville Shrimp Unloading Dock, LLC.
2830 Cajun Court
Brownsville, TX 78521
(956) 831-9373

Burnell Marine & Supply Inc.
2230 Fisherman's Place Road
Brownsville, TX 78521
(956) 831-3502
burnelltrawlers@yahoo.com

Castellanos Corp.
3700 Gator Court
Brownsville, TX 78521
(956) 831-9373

Castro Trawlers Inc.
3520 Gator Court
Brownsville, TX 78521
(956) 521-4520
otilia_castro@yahoo.com

Co-Op Marine Railways, LLC.
3960 Dry Dock Court
Brownsville, TX 78521
(956) 838-1986

CVC Construction, Inc.
2800 Everglades Rd.
Brownsville, TX 78521
(956) 838-5636
mary.adweldingcompany@gmail.com

D&A Seafoods, LLC.
3345 Dry Dock Rd.
& 2874 Angler's Place Rd.
Brownsville, TX 78521
(512) 709-9893
blackdrum25@gmail.com

Crutek
1430 Angler's Place Road
Brownsville, TX 78521
(956) 639-1183
crutekservice@gmail.com

Don Nico Trawlers Inc.
1385 Bayou Court
Brownsville, TX 78521
(956) 408-3747

E & J Trawler, Inc.
1385 Bayou Court
Brownsville, TX 78521
(956) 459-8745

Fel Glo Inc.
2250 Angler's Place Road
Brownsville, TX 78521
(956) 838-1234

G&O Shrimp Co. Inc.
2315 Bayou Court
Brownsville, TX 78521
(956) 831-0427

G.C. Trawlers
3060 Cajun Court
Brownsville, TX 78521
(956) 983-2823
gabbycantu@gmail.com

Garcia Bookkeeping
2380 Everglades Road
Brownsville, TX 78521
(956) 831-9373
garciabookkeeping@gmail.com

Gonzalez Trawlers Inc.
1700 Bayou Court
Brownsville, TX 78521
(956) 792-6997
gonzal590@aol.com

Hance Holdings Inc.
2275 Angler's Place Road
Brownsville, TX 78521
(956) 279-4085
brumy101@aol.com

Iron Mike Marine Inc.
25 Hawser Bend Road
Los Fresnos, TX 78566
(956) 778-5906
imm1998@aol.com

Juan's Electric
2485 Fisherman's Place Road
Brownsville, TX 78526
(956) 312-4229

La Familia
1190 Angler's Place Road
Brownsville, TX 78521
(956) 518-3055
sosaleticia16@yahoo.com

La Wera Inc.
1395 Cajun Court
Brownsville, TX 78521
(956) 204-3586

Labor and Prosper, Inc.
1930 Bayou Court
Brownsville, TX 78521
(956) 838-1986
ochoatrawlers@gmail.com

Lighthouse Docks Inc.
2130 Cajun Court
Brownsville, TX 78521
(956) 982-4462

Linda Lou Boat Corporation
3200 Cajun Court
Brownsville, TX 78521
(956) 698-1667

Lindwood Trawlers Inc.
1995 Cajun Court
Brownsville, TX 78521
(956) 831-3604
ltrawlers@gmail.com

M/V Challenge 42 Inc.
1675 Angler's Place Road
Brownsville, TX 78521
(956) 299-0793
neddyalamos@aol.com

Maria Elena Inc.

2600 Cajun Court
Brownsville, TX 78521
(956) 943-4903
hilda_margie3@hotmail.com

Marine & Industrial Safety

1120 Everglades Road
Brownsville, TX 78521
(956) 639-4420
tasbapauni@aol.com

Marine Railway Inc.

3455 Gator Court
Brownsville, TX 78521
(956) 831-7828
gwlzimco@aol.com

Monita Inc.

1680 Fisherman's Place Road
Brownsville, TX 78521
(956) 742-5259
garciabookkeeping@gmail.com

National Seafoods Inc.

2675 Angler's Place Road
Brownsville, TX 78521
(956) 943-2648
billy@marineservice.us

Ocean Port Maintenance Inc.

3805 Dry Dock Court
Brownsville, TX 78521
(956) 831-0157
gonzal590@aol.com

Ochoa, Guadalupe

1695 Bayou Court
Brownsville, TX 78521
(956) 312-1756
ocoatrawlers@gmail.com

**Oil Patch Fuel
& Supply Inc.**

2115 Bayou Court
Brownsville, TX 78521
(956) 831-4839
frank@oilpatchfuelsupply.com
www.oilpatchfuelsupply.com

OLG Petroleum LLC

1900 Fisherman's Place Road
Brownsville, TX 78521
(956) 212-2870
lugo056@gmail.com

Palo Alto Brownsville

3150 N. Indiana Ave.
Brownsville, TX 78521
(830)388-6600

Paul Piazza & Son Inc.

1745 Cajun Court
Brownsville, TX 78521
(817) 907-1557
mmasterson@paulpiazza.com

Pollo's Diesel/**Mota's Refrigeration**

3810 Gator Court
Brownsville, TX 78521
(956) 454-6471
lossuenos1@att.net

Port Machine Shop

1720 Everglades Road
Brownsville, TX 78521
(956) 831-3508
garciabookkeeping@gmail.com

Purata Trawlers Inc.

1940 Bayou Court
Brownsville, TX 78521
(956) 233-9451
purata1@juno.com

Reyes Marine Industries Inc.

2020 Bayou Court
Brownsville, TX 78521
(956) 838-1219
creyes4734@aol.com

Rodco Marine Supply Inc.

1750 Angler's Place Road
Brownsville, TX 78521
(956) 831-8271
gloriaa@rodcomarine.com
www.rodcomarine.com

S T Marine

3210 Dry Dock Court
Brownsville, TX 78521
(956) 572-2281
lalejandro@rgv.rr.com

Sea Breeze Marine Inc.

1515 Bayou Court
Brownsville, TX 78521
(956) 371-0017
garciabookkeeping@gmail.com

Shallow Stalker Boats LLC

2780 Angler's Place Road
Brownsville, TX 78521
(956) 943-1551
wesellboats@yahoo.com

Shrimp Outlet

2230 Fisherman's Place Road
Brownsville, TX 78521
(956) 831-8114
lburnell@aol.com
www.shrimpoutletbrownsville.com

Snodgrass Inc.

2025 Angler's Place Road
Brownsville, TX 78521
(956) 831-2846
neddyalamo@aol.com

Texas Shrimp Association

1000 Everglades Road
Brownsville, TX 78521
(956) 831-6550
andreahance@texasshrimp
association.org
www.texasshrimpassociation.org

Two Fishing Friends Inc.

2000 Cajun Court
Brownsville, TX 78521
(956) 572-7658

Welding Works International

2800 Everglades Road
Brownsville, TX 78521
(956) 838-5636
mary.adweldingcompany@gmail.com
www.weldingworks.us

Whelan Industries, Inc.

3060 Cajun Court
Brownsville, TX 78521
(956) 330-7574
j22rec@gmail.com

**Wolfe Sandblasting & Industrial
Painting**2022 BUSINESS
DIRECTORY

ADVERTISER'S DIRECTORY

Brownsville Licensed U.S. Customs Brokers Association	Page 46
Dix Shipping	Page 34
Edwards Abstract and Title	Page 56
Gulf Stream Marine	Inside Front Cover
International Shipbreaking Limited	Back Cover
OmniTRAX	Page 1
Pharr International Bridge	Page 68
Port of Brownsville	Page 5
Schaefer Stevedoring	Page 3
Signet Maritime	Page 4
The Port Occupational and Medical Clinic	Page 63



"WHERE OSHA EXPERIENCE MEETS QUALITY CARE"

Your time and workforce are our priority.
Minimal wait times and OSHA knowledgeable staff to provide your business with the best clinical care in the most convenient location.



Occupational Medicine & Occupational Physicals

- Respiratory FIT Testing
- Job Injuries/ Worker's Compensation
- Rapid COVID-19 Testing
- Pre & Employment Physicals



Family Medicine

- Audiograms
- DOT Physicals
- Medical Care
- On-Site X-Rays & Radiology Reports



Lab work & Studies

- Online Reporting to Employers
- On-Site Rapid Drug Screens
- DOT Drug Screens
- Breath Alcohol Testing
- Pulmonary Function Tests
- Vaccinations / Immunizations
- Minor Surgical Procedures & More

20035 State Highway 48, Brownsville, Texas | (956) 431-0452 | www.theportclinic.com | brownsville@theportclinic.com | Fax (956) 431-0454

WE KNOW PEOPLE



MEXICO MADE **EASY.**

1000 Foust Rd. Brownsville, TX 78521
(956) 831-4592
portofbrownsville.com

PORT OF 
BROWNSVILLE
the port that works

905/BMW Inc (956) 832-0280
A-Mex Financial Services (956) 544-5000
ABC Gulf Coast Terminal LLC (956) 838-0042
AEP Texas (361) 881-5849
AP Sensing Americas LP (281) 304-0128
Abrego, Francisco (956) 831-2884
Action Supply (281) 315-3841
Aguaworks Pipe & Supply LLC (956) 831-2500
Aguilar Brothers Inc (956) 617-6501
Alamo Chamber of Commerce (956) 787-2117
Alamo Concrete Products Ltd (210) 208-1570
Alamo Economic Development Corporation (956) 787-6622
All Star Metals LLC (956) 838-2110
Allied Mineral Products Inc.A16 (956) 831-2022
Alton Chamber of Commerce (956) 432-0760
American Association of Ports Authorities (703) 684-5700
American Commercial Barge Line (800) 457-6377
American Oxygen Co +52-844-4390707
American River Transportation Company (504) 431-1488
Amspec (361) 452-9214
American Surveillance (956) 504-5656
Arguindegui Oil Co (956) 722-5251
Austin Star Detonator Co (956) 831-7751
Auto Lineas Sigifredo Garcia Palacios SA de CV (956) 442-3449
Avant Premium Water & Ice (956) 364-2211
B & L Freight Services Inc (956) 592-0994
BC Equipment Sales Inc (956) 379-8664
BNSF Railway (888) 428-2673
Back Up Solutions (956) 342-0506
Bank of America (956) 544-6839
Bay Bridge Texas LLC (956) 838-1414
Beach Resort at South Padre Island (956) 426-9066
Ben's Glass & Metal (956) 546-1236
Biehl & Company (956) 831-3224
Bluewing One LLC (713) 515-4288
Bluewing Royal (713) 515-4288
Border Customs Service (956) 548-0311
Bougambillas Construction LLC (956) 541-1390
Bravo Motor Carriers (281) 768-8843
Brazos Santiago Pilots (956) 943-3680
British Consulate-General Houston (713) 210-4000
Brownsville & Rio Grande International Railway (BRG) (956) 548-9201
Brownsville Chamber of Commerce (956) 542-4341
Brownsville Gulfside Warehouse Inc (956) 831-4241
Brownsville Licensed U.S. Customs Brokers
Association (956) 546-5544
Brownsville Mooring (956) 551-4736
Brownsville Navigation District Commissioners (956) 831-4592
Brownsville Public Utilities Board (956) 983-6100
Brownsville South Padre Island
International Airport (956) 542-4373
Bryant Industrial Services LLC (956) 838-5120
Burnell Marine & Supply Inc (956) 831-3502
C & J Logistical Services Inc (956) 214-5050
C.R. Trucking LLC (956) 572-5351
CSC Sugar LLC (915) 328-7851
Cameron County International Bridge System (956) 574-8771
Cameron County Regional Mobility Authority (956) 621-5571
Cameron County Sheriff's Office (956) 554-6700

Camin Cargo Control (956) 832-0789
Canal Barge (504) 581-2424
Castellanos Corp (956) 831-9373
Castro Trawlers Inc (956) 521-4520
Celtic Marine and Logistics (225) 752-2490
CEMEX Construction Materials (956) 386-1452
Chase Bank (956) 982-7606
Chavez Shrimp Co. LLC (956) 341-9696
Choptank Transport Inc (800) 568-2240
CITGO Petroleum Corporation (956) 831-8241
City of Brownsville (956) 546-4357
Conroe Wood Products Inc (936) 760-2974
Co-Op Marine Railways LLC (956) 831-9373
Courtyard by Marriott Brownsville (956) 350-4600
CRV Terminals (956) 621-1245
DPS Alarms (956) 541-6056
DSV Air & Sea Inc (956) 831-4222
Daniel B. Hastings Inc (956) 831-7555
Diamondback Pipeline LLC (956) 831-3531
Diesel Fuel Injection Inc (956) 831-4744
Dix Agency Brownsville LP (956) 831-4228
Dix Shipping Company Inc (956) 831-4228
Don Nico Trawlers Inc (956) 408-3747
Donna Economic Development Corporation (956) 998-7233
Dulce P. Villarreal CHB (956) 372-4569
Duro Bag, a Novolex Company (956) 831-4206
EarthCon Consultants, Inc (361) 356-4986
EMR/International Shipbreaking Ltd. LLC (956) 831-2299
Edinburg Chamber of Commerce (956) 383-4974
Edinburg Economic Development Corporation (956) 383-7124
Edwards Abstract and Title Co (956) 542-6777
Electro-Hi LLC (956) 434-1466
Elsa Economic Development Corporation (956) 262-2127
Epoxy Design Systems Inc (713) 461-8733
Equipment Depot (956) 461-5858
Estrada Hinojosa & Company, Inc (214) 658-1670
Express Employment Professionals (956) 550-8510
Facility Solutions Group (956) 230-2505
Fairfield Inn & Suites by Marriott, Brownsville North (956) 667-5278
Fel-Glo Inc (956) 838-1234
Fillette Green Shipping Services Corporation (361) 446-9547
Firebird Bulk Carriers Inc (956) 832-0888
First Community Bank (956) 547-5100
First Convenience Bank (956) 504-2000
Fortune Ferrous Inc (956) 982-0205
French Consulate-General Houston (713) 572-2799
Friends of Rio Grande Valley Reef Inc (956) 433-9783
Frost Bank (956) 544-6301
Fugro (USA) Inc (713) 369-5600
G & O Shrimp Co. Inc (956) 831-0427
G & T Paving LLC (956) 546-3633
G.C. Trawlers (956) 983-2823
GAC North America (361) 883-7254
GDO Trucking (956) 572-2513
Gallegos Electric Inc (956) 542-0058
Garcia Bookkeeping (956) 831-9373
General Pipe & Industrial Constructors - LA LLC (956) 592-6820
General Steamship Corporation (361) 883-2300
Gonzalez Engineering & Surveying Inc (956) 546-5515

Gonzalez Trawlers Inc	(956) 792-6997	Los Fresnos Chamber of Commerce	(956) 233-4488
Greater Brownsville Incentives Corporation	(956) 561-4133	Lupe's Wrecker Service	(956) 831-4188
Gulf Facilities Inc	(956) 831-4007	M & M Mooring & Marine Services	(956) 371-2476
Gulf Harbor Shipping LLC	(361) 888-7400	M/V Challenge 42 Inc	(956) 299-0793
Gulf Stream Marine Inc	(956) 831-6766	MEG Engineers	(956) 702-8500
H & H Oil	(361) 289-5220	Magic Valley Concrete LLC	(956) 580-2502
HDR Engineering Inc	(361) 696-3300	Magic Valley Electric Cooperative	(866) 225-5683
Half Associates	(956)303-7100	Maria Elena Inc	(956) 943-4903
Hampton Inn & Suites Brownsville	(956) 548-0005	Marine & Industrial Safety	(956) 639-4420
Hance Holdings Inc	(956) 279-4085	Marine Railway Inc	(956) 831-7828
Harbor Master	(956) 831-8256	Marine Salvage & Services Inc	(956) 943-2648
Harlingen Chamber of Commerce	(956) 423-5440	Matthew Leyendecker	(956) 504-1700
Harlingen Economic Development Corporation	(956) 216-5081	Motus T1 Terminals	(210) 716-8523
Heartland Barge	(314) 304-6688	Motus T2 Fuel Oil Terminals	(210)716-8523
Heavy-Duty Equipment Inc	(956) 831-2783	McAllen Chamber of Commerce	(956) 682-2871
Hoisting Wire Rope & Sling Co	(361) 888-LIFT (5438)	McAllen Economic Development Corporation	(956) 682-2875
Holiday Inn	(956) 541-3332	Mediterranean Shipping Company	(212) 764-4800
Holt CAT	(956) 292-7900	Mejia & Rose Inc	(956) 544-3022
Homewood Suites by Hilton Brownsville	(956) 574-6900	Mercedes Chamber of Commerce	(956) 565-2221
Host Agency	(361) 452-8671	Mercedes Development Corporation	(956) 565-2230
IBC Bank	(956) 547-1000	Mexican Consulate-General Brownsville	(956) 542-4431
Inchape Shipping	(361) 882-1771	Millennium Engineers	(956) 702-8500
Ingram Barge Line	(615) 298-8200	Mission Chamber of Commerce	(956) 585-2727
Inter National Bank	(956) 574-8500	Mission Economic Development Corporation	(956) 585-0040
Intercoastal Salvage Inc	(956) 831-8661	Molina Trucking	(956) 299-1397
Interlube Corporation	(956) 831-7046	Monita Inc	(956) 742-5259
International Longshoremen's Association No. 2995	(956) 831-4133	Moore Diesel Service	(956) 433-9608
International Machine Shop	(956) 838-1234	Moran Gulf Shipping	(361) 884-0903
International Seafarer Center	(956) 831-4321	National Seafoods Inc	(956) 943-2648
Intertek-PSI	(956) 423-6826	NAVCO Logistics	(956) 542-4138
Iron Mike Marine Inc	(956) 778-5906	Norton Lilly International	(361) 888-6800
JTM II LTD	(956) 542-3642	Nuga Diesel Inc	(956) 541-7169
Jonick-Lopez International Transport LLC	(956) 838-1252	Nustar Logistics LP	(210) 918-5846
Jose Luis Garcia	(956) 592-1820	OLG Petroleum LLC	(956) 212-2870
Juan's Electric	(956) 312-4229	Ocean Port Maintenance Inc	(956) 831-6348
Kansas City Southern de México	011-52-818-305-7900 ext. 7062	Ochoa, Marcelino	(956) 312-1756
Kempco Inspection Services Inc	(713) 926-1005	Oil Patch Fuel & Supply Inc	(956) 831-4839
Keppel AmFELS Inc	(956) 831-8220	Omega Rail Services Inc	(830) 488-6224
Kirby Corporation	(713) 435-1000	OmniTRAX Inc	(303) 398-0500
KLM Terminal	(210) 867-5443	Optimum Quality Transfers LLC	(956) 592-1020
Koncept Safety	(210) 521-1980	Our Lady of the Lake University Rio Grande Valley Campus	(956) 277-0146
Kuehne + Nagel	(281) 449-8888	PMI Service North America Inc	(713) 567-0189
La Familia	(956) 518-3055	PNC Bank	(956) 547-3900
La Feria Chamber of Commerce	(956) 277-0601	Palmview Chamber of Commerce	(956) 862-3257
La Feria Economic Development Corporation	(956) 797-2261	Panalpina Inc	(281) 446-0600
La Joya Economic Development Corporation	(956) 581-7002	Panasonic	(956) 365-7700
La Quinta Inn & Suites Brownsville North	(956) 350-2118	Parker & Company	(956) 831-2000
La Wera Inc	(956) 204-3586	Parker Towing	(205) 349-1677
Labor and Prosper, Inc	(956) 838-1986	Paul Piazza & Son Inc	(817) 907-1557
Law Office of Santiago Galarza	(956) 982-1984	Pearl South Padre Resort	(956) 761-6551
LeBeouf Brothers Towing Company	(985) 594-6691	PeopleReady	(956) 982-1443
Lighthouse Docks Inc	(956) 943-7662	Pete's Fleet	(956) 491-1011
Linda Lou Boat Corporation	(956) 698-1667	Pharr Economic Development Corporation	(956) 402-4332
Linwood Trawlers Inc	(956) 831-3604	Pharr International Bridge	(956) 402-4660
Livingston International	(956) 504-6440	Philip T. Cowen CHB	(956) 541-6031
Loera Customs Brokerage	(956) 831-9000	Phoenix International Holdings Inc	(281) 815-8050
Loma Alta Skeet & Trap Inc	(956) 371-6162	Pile Dynamics Inc	(623) 580-8990
Lone Star National Bank	(956) 574-7300	PlainsCapital Bank	(956) 554-7100

Plitt Crane & Rigging	(956) 831-4278	Signet Maritime Corporation	(956) 838-6800
Pollo's Diesel /Moto's Refrigeration	(956) 454-6471	Snodgrass Inc	(956) 831-2846
Port Isabel Chamber of Commerce	(956) 943-2262	SOLICE - Full Color Digital Signs	(956) 266-3018
Port Isabel-San Benito Navigation District	(956) 943-7826	South Padre Island Chamber of Commerce	(956) 761-4412
Port Machine Shop	(956) 831-3508	South Padre Island Economic Development Corporation	(956) 761-6805
Port of Brownsville	(956) 831-4592	South Texas College	(956) 468-6782
Port of Brownsville Administration	(956) 831-4592	South Texas Electric Cooperative Inc	(956) 377-7125
Port of Brownsville FTZ No. 62 Grantee	(956) 831-4592	Sunoco LP,	(215) 486-2208
Port of Brownsville Recycling	(956) 831-6707	Staybridge Suites	(956) 504-9500
Port Public Scale	(956) 838-0606	SteelCoast LLC	(956) 509-2031
Port Warehouse Properties LP	(956) 831-8533	Strike LLC	(713) 376-0417
Posey International	(713) 672-1985	Sullivan City Economic Development Corporation	(956) 485-2828
Purata Trawlers Inc	(956) 233-9451	T.D. American Limestone Products LLC	(956) 336-9261
Quality Inn	(956) 621-3299	TCS Brokerage	(956) 544-4575
Quality Weighing Services Inc	(956) 831-8253	TLO Logistics	(956) 831-7665
Quantum-Mechanical Contractors LLC	(956) 513-1849	Taqueria Sylos	(956) 346-0430
R&D Personnel	(956) 971-0152	Terracon Consultants Inc	(956) 283-8254
R. Soto Transport Truck	(956) 592-5669	Terrier Transportation	(956) 831-9954
RGV Partnership	(956) 968-3141	Texan Cement	(956) 838-9115
RGV Pump & Equipment LLC dba Oil Runners	(956) 399-1400	Texas A&M University Higher Education Center at McAllen	(956) 271-1300
RO Engineering PLLC	(956) 513-1849	Texas A&M University Kingsville	(361) 593-2111
RM Walsdorf Inc	(956) 831-3984	Texas Best Recycling LLC	(956) 831-8300
Raba Kistner Consultants Inc	(956) 682-5332	Texas Community Bank	(956) 542-7333
Rabalais I & E Constructors	(361) 242-3121	Texas Economic Development Corporation	(512) 936-0100
RARE Import-Export LLC	(956) 504-3133	Texas Gas Service	(512) 370-8220
Raymondville Chamber of Commerce	(956) 689-1864	Texas Inn Brownsville	(956) 542-5501
Raymondville Economic Development Corporation	(956) 689-1860	Texas LNG LLC	(832) 849-4920
Rentfro, Irwin & Irwin Law Firm PLLC	(956) 542-4329	Texas Marine Ventures Inc	(956) 943-1435
Renoworks LLC	(956) 513-1849	Texas Ports Association	(713) 670-2482
RescueGear Inc	(800) 321-8022	Texas Shrimp Association	(956) 831-6650
Residence Inn by Marriott	(956) 350-8100	Texas Southmost College	(956) 295-3600
Reyes Marine Industries Inc	(956) 838-1219	Texas State Technical College	1 (800) 852-8784
Ricardo Gonzalez Customs Broker LLC	(956) 831-9651	The Port Occupational and Medical Clinic	(956) 541-5231
Rio Grande City Economic Development Corporation	(956) 487-3476	The University of Texas Rio Grande Valley	1 (844) 288-8748
Rio Grande Council Boy Scouts	(956) 423-0250	Transcontinental Distribution Services	(956) 832-0773
Rio Grande LNG LLC	(713) 574-1880	TransMontaigne Operating Company LP	(956) 831-3531
Rio South Texas Economic Council	(956) 647-7832	Transporte Internacional Lopez Ochoa SA de CV	(956) 838-2252
Rodco Marine Supply Inc	(956) 831-8271	Transpuga SA de CV	011-52-444-824-7533
Rodical Inc	(956) 572-8325	TW LaQuay Marine, LLC	(956) 552-2010
Roser & Cowen Logistical Customs Services LTD	(956) 831-8533	Two Fishing Friends Inc	(956) 572-7658
Roser Customs Service Inc	(956) 546-5544	U.S. Coast Guard MSD Brownsville	(956) 832-0517
Royal Danish Consulate	(713) 622-9018	UTI, United States Inc	(956) 831-4222
Rubio Trucking	(956) 545-9325	Union Pacific Railroad	(281) 350-7592
ST Marine	(956) 831-7557	Valero Brownsville Terminal LLC	(210) 345-3206
Safe Boats International	(360) 674-7161	Valley Federal Credit Union	(956) 546-3108
San Benito Chamber of Commerce	(956) 361-9111	Valley Lubricants Inc	(956) 831-4123
San Benito Economic Development Corporation	(956) 361-3800 ext. 304	Vulcan Construction Materials LP	(956) 831-8888
San Juan Economic Development Corporation	(956) 516-3897	Welding Works International	(956) 838-5636
Sanchez, Whittington, Wood & Dijkman LLC	(956) 546-3731	Wells Fargo.....	(956) 547-1600
Schaefer Stevedoring & Logistics	(956) 831-4007	Weslaco Area Chamber of Commerce	(956) 968-2102
Sea Breeze Marine Inc	(956) 371-0017	Weslaco Economic Development Corporation	(956) 969-0838
Seadrift Pipeline Corporation	(282) 966-4068	West Gulf Maritime Association	(713) 678-7655
Seahorse Transportation Inc	(956) 831-0600	West Plains LLC	(832) 413-2466
Shallow Stalker Boats LLC	(956) 943-1551	Wolfe Sandblasting & Industrial Painting	(956) 312-1065
Shallow Water Marine	(956) 240-4084	Xpress Export Corp	(956) 592-6257
Sharyland Distribution & Transmission Services LLC	(214) 978-8351	Zimco Marine LLC	(956) 831-7828
Shrimp Outlet	(956) 831-8114	ZIWA Corporation	(956) 542-8167



Pharr

International Bridge

INVESTING BIG... ... FOR FASTER TRADE

For more information about the Pharr International Bridge, contact:

956-402-4660 | www.pharrbridge.com



The Essential Benefits and Advantages of crossing through the Pharr Bridge



Essentially Secure with official Mexico to U.S. FAST Lanes.



Essentially Convenient located on U.S. 281 connecting the City of Pharr to vital trade routes and industrial hubs in Mexico.



Essentially Forward with new facilities and bridge expansion projects for increased capacity.



Essentially Fast commercial crossing time with bi-national coordination for expedited crossings and reduced wait times.

Facts

- ✓ Crossing over \$41 billion in trade with the World
- ✓ Improved Safety and Security
- ✓ Process Improvements / Streamlined Inspections
- ✓ Fast lane for empty trucks
- ✓ Unified Cargo Processing
- ✓ Competitive Logistics Network
- ✓ Faster Connectivity to the Port of Brownsville
- ✓ BridgeConnect Trade Sessions

Ranks

- ✓ #1 border crossing in the U.S. for Produce
- ✓ 3rd largest trade hub on the TX - MX border
- ✓ Top 5 Exports by Value:
 - LNG up by 94.96%
 - Gasoline up by 180.28%
 - Motor Vehicle Parts up by 12.81%
 - Insulated Wire & Cable up by 30.33%
 - Computer Chips up by 37.82%
- ✓ Top 5 Imports by Value:
 - TVs & Computer Monitors up by 31.22%
 - Avocados up by 31.73%
 - Berries up by 30.79%
 - Insulated Wire & Cable up by 53.61%
 - Medical Instruments up by 26.16%.

Your Essential Connection.
Your Essential Business.
Your Essential Bridge.



Follow us on



RESERVE YOUR AD TODAY!

ADVERTISE ON OUR 2023 EDITION OF THE PORT OF BROWNSVILLE DIRECTORY



PORT OF 
BROWNSVILLE
the port that works



FOR MORE INFORMATION, CONTACT:

Jorge I. Montero

(956) 838-7006

jmontero@portofbrownsville.com

Green Ship Recycling

usa.emrgroup.com



International Shipbreaking Limited, LLC
Port of Brownsville, Texas



Purchase and Recycling of all Metals, Ships, Offshore Oil Platforms, or other Marine Assets

Immediate Payment, Impeccable Safety Record and Customer Service

EU Ship Recycling Regulation Accreditation

Approved US Navy & US Maritime Administration Ship Recycling Contractor

US Navy Aircraft Carrier Recycling Capacity

1-800-GO-SCRAP